In Many Cases It isn't sympathy you want. You do not need some one to give you soft words. You need hard words. It is self-reliance that will help you to stand alone. Sympathy is a jelly-fish offering. You want words with iron in them. You want words that will stiffen your spine; that will cause you to fling back your head; that will put a flash instead of a tear in your eye. You want to be awakened. You do not want to be lulled to sleep. Seek for hard words. Seek for hard men—men of common sense—men who see truth.—Thos Drier.

LOCAL INDICATIONS.

SNOW, COLD WAVE TONIGHT; WEDNESDAY FAIR, COLDER.

Watch Saturday's Sentinel Grow

The Fort Wayne Sentinel

Watch Saturday's Sentinel Grow

TRUST IN GOD AND WORK.

"Behold the fowls of the air; for they sow not, neither do they reap, nor gather into barns; yet your heavenly Father feedeth them. Are ye not much better than they?"—Matt. 6:26.

ONLY FORT WAYNE EVENING NEWSPAPER WITH ASSOCIATED PRESS NEWS.

ESTABLISHED 1833. TUESDAY EVENING, FORT WAYNE'S GREATEST NEWSPAPER NOVEMBER 28, 1911. 16 PAGES—ONE CENT.

ENDORSE MARSHALL FOR PRESIDENCY

Democratic State Committee Puts His Name on the Banners---Meeting in Indianapolis.

WILL WIN IF INDIANA WANTS HIM, HE SAYS

Indianapolis, Ind., Nov. 28.—Governor Thomas R. Marshall's candidacy for the democratic nomination for president was endorsed today at an assembly of members of the democratic state committee and leaders of the party from all sections of the state, preceding the regular meeting of the state committee this afternoon. Following the adoption of resolutions many of those present called on the governor at the state house and advised him of the action and held a love feast with him.

If Indiana Says So, Must Be.

"If Indiana wants Tom Marshall to be a candidate, then Tom Marshall will be president of the United States," said the governor after Vice Chairman Fabius Owen, of Shoals, had read the resolutions to him. Thomas Taggart, Congressman John W. Boehne, of Evansville, and Samuel M. Ralston, of Lebanon, were among those that shook hands with the governor. The resolutions follow:

"The democratic state committee of Indiana, in obedience to the unanimous wish of the united and victorious democracy of this commonwealth, presents to the democrats of the United States as a candidate for the presidency Governor Thomas R. Marshall.

"In thus presenting our distinguished governor, we are not acting upon his suggestion or with his knowledge. We admire the dignified position he has taken with reference to the great honor of leading his party as a candidate for the highest office in the world and we approve of his persistent refusal to personally urge his claims either directly or indirectly.

Must Be Unsought Honor.

"If nominated, the honor must come to him unsought, as the will of his party freely and fairly expressed. It must come to him wholly by reason of his splendid public record, his statesmanship, his nearness to the people and his knowledge of their needs, his high character and engaging personality, as well as his political strength and availability.

"Governor Marshall is a democrat, one who believes in his party and in its principles. He is in sympathy with the prevailing progressive ideas of government, but above all else he holds fast to the fundamentals of the democratic faith—that popular rights must be safeguarded and privilege in every form must be combatted.

"We congratulate the democrats of the nation on the number and exalted character of the men suggested and urge for this nomination and beg to give assurance that whoever may be the democratic candidate he will under the leadership of Governor Marshall receive the electoral vote of Indiana."

Governor's Speech of Thanks.

In his speech of thanks the governor said in part:

"If the democratic party is to win in national affairs it must abide by the doctrine of tariff for revenue only. There is no difference between good and bad trusts.

"It is dangerous to follow men. Men come and go. You owe a higher duty to the republic than you owe to me. Still I thank you for your compliments and take them in the generous and kindly spirit in which they are given. The matter you present will be submitted to 300,000 people of Indiana. If you have mistaken their temper, then your kindness will be toppled over by gentlemen who do not agree with you. If Indiana does want Tom Marshall to be their candidate, then Tom Marshall will be president of the United States. No resolution can make me president. The democratic party is a party of the people. I don't want to be the leader of a people who are unable to lead themselves. I thank you again and again for this honor."

In a telegram received by Secretary Myron W. King from Stokes Jackson, chairman of the state committee, Mr. Jackson said he was confident the Indiana delegation to the national convention will be instructed to vote solidly for Governor Marshall for the party's candidate for president. Mr. Jackson was detained in Washington by the illness of Mrs. Jackson.

By a vote of the committee this afternoon, it was said, National Committeeman Thomas Taggart might be instructed in the sentiment of the party in Indiana as to the presidential primary idea, so that he could convey it to the national committee.

May Instruct Taggart.

"Progressive" democrats have advised Mr. Taggart that they believe the rank and file should have opportunity to elect delegates to the democratic national convention. Friends of Governor Marshall, it was expected, would oppose the plan because the governor already has announced publicly he would not favor primaries because of there being no law under which they could be regularly held and protected.

Though United States Senator John W. Kern is not appearing as a candidate for the democratic nomination for president, it was pointed out by some of the state leaders of the party that many democrats that would like to see him a candidate before the convention would have, through a primary, opportunity to express their view and many would doubtless do so, whether or not the state committee adopted a resolution pledging the aid of the united party to the candidacy of Governor Marshall. Such a resolution loomed in the foreground today in the lobby of the Dennison hotel which was filled with party workers.

Leaders Are on Hand.

Senators Kern and Shively and National Committeeman Taggart were prominent in the throng as were also Congressman John W. Boehne, of Evansville, and Samuel M. Ralston, of Lebanon, rival candidates for the nomination to succeed Governor Marshall. A large escort from the "pocket" supported Mr. Boehne and the Ralston candidacy was held up to view by no lack of workers.

Dates for district elections to the state committee and for its reorganization meeting were to be selected this afternoon. State Chairman Stokes

(Continued on Page. 2 Column 7.)

BLOW STATE BANK VAULT AT MONROE; FAIL TO GET CASH

Cracksmen Flee Before They Succeed in Penetrating Safe in Adams County Village.

[Special to The Sentinel.]

Monroe, Ind., Nov. 28.—Cracksmen blew the vault of the Monroe State bank about 1:30 o'clock this morning, but were driven off before they had attacked the safe in which the cash was kept and did not secure a dollar of booty.

There were half a dozen men in the gang, and it is believed they made their escape from the town on north-bound Grand Rapids and Indiana freight train, which was passing at the time at a speed slow enough to permit the gang to climb aboard.

Shoots at the Robbers.

John Battes, one of the earliest citizens upon the scene, fired at the robbers, but it is not believed his shot took effect. The attempt at robbery has caused tremendous excitement today in this little town, located six miles south of Decatur.

The bank is located in its own brick building, situated in the center of the town, and entrance was gained by prying open the front door of the building by the use of crow-bars.

The vault is merely fire-proof, but inside it is a large burglar-proof safe in which the bank's cash is kept. The vault lock was quickly blown by means of a charge of nitro-glycerine, but the noise of the explosion awakened half a dozen residents of the town who live in close proximity to the bank building.

Found Men on Guard.

Two of those first on the scene were John Hocker and John Battes, but others were slow in coming and by the time the cracksmen fled there was but a small number of townspeople in the vicinity, practically helpless in the darkness against the gang of desperate men.

As Hocker and Battes approached the bank building they found men on guard both at the front door and at windows on the side of the building, and they were warned back by the robbers with drawn pistols.

Battes fired twice or three times at the men as they retreated toward the railroad, but does not believe his shots took effect.

Give Alarm by 'Phone.

By the time the robbers were aboard the train the alarm was given by telephone, and officers at Decatur and at Fort Wayne were notified of the robbery. It was at first believed the safe had been blown and that a considerable

(Continued on Page Two, Third Column.)

JURY-FIXING SENSATION SPRUNG IN M'NAMARA CASE

Three Arrests Made and Talesman Said to Have Big Wad on Him---State Touches Off Fresh Mine.

Los Angeles, Nov. 28.—Detectives of the state attorney's office, headed by Samuel L. Brown, chief of investigation, arrested three men on a Los Angeles street corner today charging attempted bribery in the McNamara murder trial. The men arrested are: Bert Franklin, a former United States deputy marshal, now employed by the McNamara defense in looking up the antecedents of prospective jurors.

George N. Lockwkood, a veniremen summoned to appear before Judge Bordwell today for preliminary examination.

"Cap" White, of whom not much is known.

The men were first taken to the office of the district attorney and then to jail. Counsel for the defense said they knew nothing of the case.

Says He Saw Money Pass.

"I saw Franklin give Lockwood $500 which was on his person when arrested," said Brown.

"White had $3,500 on his person. I saw the money pass from Franklin to Lockwood. I know it was in connection with the McNamara case."

Brown refused to say how he knew.

"I don't know anything about it," said Attorney Clarence S. Darrow, chief counsel for the defense.

Le Compte Davis, of counsel for the defense, said the marshal had been working for his side looking up the records of men summoned in various venire lists.

"I am absolutely certain there is nothing to the present charges," he said. "I have known Franklin for years and he would not do a thing of that kind."

Worst is Yet to Come.

The two attorneys were in court listening to preliminary examinations of veniremen when the arrests were made. When told of the arrests they at once left the court room.

Another kink in the situation developed when Clerk George Monroe, of Judge Bordwell's court, became authority for the statement that Geo. N. Nockwood had not been reached with a subpoena. To this deputy sheriffs said they had been advised that Lockwood had been out of the county for a year and a half.

Detective Brown indicated that he expected even more dramatic developments.

"This is not the big smash," he said. "That will come in court just a little later."

Suspicious of White.

C. E. (Cap) White, for many years was an under sheriff and jailer in this county. Recently he served on the jury which acquitted C. E. Reynolds, indicted for wife murder.

Browne declared today that he first began to watch White when White served on that jury and it was as a result of this surveillance that he tracked White's movements in alleged connection with the McNamara case. Browne said that today's incidents had been expected to develop for nearly a week and claims that his detectives were at work on other alleged attempts to bribe.

To Hang the Jury.

There being no grand jury in session it was stated that the procedure against the men would have to be taken by means of an information lodged against them by the district attorney. The case will not necessarily come before Judge Bordwell it was said. District Attorney Fredericks announced the theory of the state to be that Franklin gave Lockwood $500 as advance payment for hanging the jury, and turned over to C. E. (Cap) White, who was with Franklin, $3,500 to be paid at the end of the trial.

Soon after being taken to jail, Franklin gave out a statement.

Admits It Looks Bad.

"I admit this looks bad," he said, "but a mistake has been made. I am not worrying. As soon as the district attorney makes his investigation he will see how little there is to this and I will be released."

Lockwood and White also were arrested but Franklin only was held. Attorney Darrow refused to discuss the case.

The trailing of Franklin began two weeks ago. To a street corner in the heart of the wholesale district Franklin came early today with White, a personal acquaintance, to meet by appointment, it is charged, G. N. Lockwood, hose name was drawn on the venire of fifty, the personnel of which was announced last Saturday. Lockwood had not yet received his subpoena, but information that he had been drawn for jury service is alleged to have been transmitted to him by Franklin and White.

Doings on the Corner.

What took place at the corner among the three men will be revealed in court, according to District Attorney Fredericks, but it was asserted that in attempting to induce Lockwood to vote "not guilty" against McNamara, Franklin boasted that he had already bribed two of the permanently sworn jurors. This alleged assertion even Mr. Fredericks does not recognize seriously.

According to Browne's story when Franklin arrived at the corner he had $4,000 in currency: $500, Browne says, he saw him give to Lockwood and the other $3,500 he gave to "Cap" White. As Lockwood and White, according to Browne, were stuffing the money into their pockets the arrests were made.

HOW WRECK WAS AVERTED.

Dunkirk, N. Y., Nov. 28.—The bursting of a car wheel, which in some way caused the almost simultaneous setting of the air brake, brought the eastbound Twentieth Century limited to a sudden standstill near Brocton, on the Lake Shore line, nine miles from here, shortly after midnight last night. No part of the train was derailed and no one was injured. The transfer of passengers from the disabled car caused a delay of about two hours.

BULLETIN.

New York, Nov. 28.—Ignappia Plospia, an Italian store keeper, killed his wife, his mother, his sister and his two children, then shot himself to death in the rooms back of his store at Lodi, N. J., a small town near Hackensack, this afternoon.

DEKALB TOWNS VOTING TODAY

Auburn and Butler Voters Deciding Saloon Question—Garrett "Wet."

MANY CHALLENGED

[Special to The Sentinel.]

Auburn, Ind., Nov. 28.—With the large "wet" majority, which resulted from the option election at Garrett yesterday, some of the hopes of the anti-saloon faction of this city were shattered, and from present indications it looks as though the election in Auburn today will be carried by one of the factions with a very slight majority. The "drys" are still confident of victory and the "wets" have cheered up considerably since Garrett held its election, but no one in the city can give a sure prediction for the results are uncertain.

How Garrett Voted.

Garrett returned an overwhelming vote for the "wets" at yesterday's election. The First ward of the city went in favor of the return of the saloons by a majority of 118 votes; the Second ward followed suit with a "wet" majority of 82 votes and the Third ward decided on beer at the tune of 82 ballots. There will be four saloons in Garrett and at present there are twelve applicants ready to file their papers. Some exciting times are anticipated for the railroad town.

The general opinion is that Auburn will vote as Garrett did, but considering that this city is normally about 100 dry the results of today's voting can not be predicted. The voting started bright and early this morning. A heavy vote was cast before noon and both factions have been putting forth every effort to win.

Drys Do Much Challenging.

The leaders of the "drys" have done some wholesale vote challenging which has caused a great deal of comment. Twenty-one men who are supposed to be in favor of saloons were challenged at the poles on the charges of illegal residence in the various wards. Most of the men challenged, however, were able to get their votes sworn in.

The Auburn ladies are following the example set by the ladies of Garrett yesterday. Hot coffee and sandwiches are being served at the poles and each voter is compelled to undergo a personal plea from the temperance women who are making an effort to keep the saloons out of the city.

Heavy Vote in Butler.

Reports from Butler say that the voting in that city has been unusually heavy at today's election. No demonstrations have marked the progress of the voting, but both sides are keenly interested in the results. The general opinion in Butler is that that town will vote against the return of the saloons, although the saloon men are expecting to be victorious. The Garrett election may have some influence over the voting at Butler today. The Garrett returns, however, will not effect the voting at Butler so much as they will the voting in this city.

SEAMEN PERISH AT SEA.

Liner Comes Into Port After a Desperate Passage.

New York, Nov. 28.—A tremendous sea which hammered the bow and swept the decks of the Fabre Line steamship Sant'Anna caused the death of four seamen and the serious injury of three others. News of the disaster was brought to port when the liner arrived today from Marseilles and Naples.

The ship's passage as a whole was stormy and unpleasant, but it was not until Nov. 23 that the heaviest sea was encountered. Described by Captain Pavey as the "most terrific he ever encountered," a great mass of water rose like a wall before the vessel then fell with crushing force upon the decks, and sweeping over every part of the ship, carried Seamen Durand, Sarti, Calisti and Quarelli overboard like corks. Three others were stretched out unconscious on the decks. The impact of the wall of water had nearly stopped the ship. Engines were reversed quickly. Life buoys were thrown out promptly and as the vessel neared the spot where the four had been swept into the sea they were seen floating on the buoys. The sea was so violent, however, that three of them soon relinquished their hold and sank. Quarelli succeeded in grasping a life-line and was hauled aboard.

When attention was directed to the injured it was found that two seamen—Foxet and Numien, and Pasetti, the ship's boy, had been badly hurt. Foxet's spine was broken and he died two days later. The others were operated upon and probably will recover.

MRS. SARAH LEE IS DEAD.

Palmyra, Mo., Nov. 28.—Mrs. Sarah Lee, one of the oldest members of a family famous in Missouri civil war history, died here today aged 80. She was a daughter of Andrew Alsman, whose abduction by confederate soldiers brought about the famous Palmyra massacre.

Union officers issued a proclamation that if Alsman was not returned in ten days, ten confederate soldiers would be shot in retaliation. Alsman was not returned. What became of him remains a mystery. Ten confedrate soldiers were taken from prison, seated on pine coffins, and shot.

EARTHQUAKE SHAKES CUBA.

Santiago, Cuba, Nov. 28.—An earthquake shook the city at 6 o'clock this morning. Much alarm was caused but no damage has been reported.

OFFICERS THWART PLOT TO ATTEMPT PRISONER'S RESCUE

Deputy United States Marshal Walter Had Tip That Friends of John Fort Were to Make Attack.

It has just developed that Deputy United States Marshal A. R. Walter had a tip that friends of John Fort, arrested at Avilla on a charge of stealing money order blanks from the postoffice at North Morencie, Mich., intended to attempt to rescue the prisoner while he was being taken from Fort Wayne to Indianapolis. The plan was frustrated by the officer, who got his man away from Fort Wayne very quietly early last Friday morning and landed him safely in the Indianapolis jail.

News of the plot to overpower the officers and free the prisoner reached the deputy marshal but a few hours before the start for Indianapolis was made, and Deputy Marshal Walter determined to act quickly. A taxicab called at the officer's home for him at 4:45 o'clock last Friday morning, and he was driven at once to the police station and then to the county jail, where Fort was a prisoner. Arrangements had been made with Chief of Police Abbott to have the auto patrol and a detail of officers at the jail shortly after 5 o'clock.

Fort was hustled into the patrol wagon and driven to the interurban station and placed aboard the Indianapolis limited car but a few moments before it left the city at 5:17 o'clock. In view of the outlook Deputy Marshal Walter had secured the services of John Kress to accompany him as a guard and both were heavily armed. The trip was made to Indianapolis without incident, but the marshal admits that he breathed easier after the prisoner was safely locked up in the Marion county jail.

Officers believe that only prompt action frustrated an attempt on the part of pals of Fort to attack them and release the prisoner, who, they are confident, is an old hand at the criminal game. The officers have information that all the steam railroad stations were being watched, but they were successful in getting their man out of town safely by boarding an early morning interurban car some days before it had been intended to take him away.

AND MR. NOZE WAS ALMOST WAITING AT THE CHURCH

But Widow Walda, Cast for Role of Deceased Wife's Sister, Changed Her Mind and Ran Away.

Instead of going from his work at the Wabash shops at noon today to the arms of a bride of less than a day, putting his feet under the family mahogany and eating a swath through a table load of steaming victuals, Christian Noze, 1818 Pine street, was engaged in a catch-as-catch-can wrestle with a frappe cook stove, a blue enamel coffee pot and an unruly temper during the time allotted for the noonday meal.

That wasn't the worst of it. Christian's marital plans and his loving heart had been given an awful jolt by Margaret Waldo, who plighted her troth and then hopped a train for Grand Rapids without as much as a farewell note trimmed with regrets.

Then there is the matter of two fat pullets that were all milk and corn fed for the wedding feast which was to have been the principal social event of Pine street last night. Noze went out to serve the poultry with its evening repast and found it was gone, too, and his cup of sorrow slopped over.

Noze's wife died last March and some time prior to that her sister, Mrs. Margaret Walda, a widow, had cared for the patient and attended to the household duties. Following the burial of the wife she remained at the head of the house and Noze calculated she would make a worthy successor to her sister.

With this idea uppermost in his mind he confided his plans to the widow and whether she consented or not is a matter known only to her, but she apparently fell in with the general scheme and Monday was set for the wedding.

Noze went home from work at 4 o'clock, according to arrangement, and found his home abandoned. At first it did not occur to him that Mrs. Walda preferred a life of single blessedness to an alliance with him and that she had flown, so he sat and waited an hour for her to go with him to the court house and get a marriage license.

In the meantime the clothes that he wore in the performance of his duties as a machinist's helper in the Wabash shops had been doffed in favor of his

(Continued on Page Two, Third Column.)

GREAT BUNCH OF GOVERNORS OUT

Executives from Middle and Far West States on a Junket.

BOOMING THEIR LAND

Chicago, Nov. 28.—Chicago today housed the governors of a chain of states extending from Illinois to the Pacific coast with the arrival from Minneapolis and St. Paul of the "governors' special" on the first leg of its 4,000 mile trip, undertaken to exploit in eastern cities the agricultural, commercial and mining advantages of the northwest.

"Before we end our trip many a jobless man, now shivering in the streets of New York, Philadelphia or Washington, will be listening to the call of the west, and many an eastern merchant will be on more intimate terms with the great country northwest of the Mississippi," said one governor in explaining.

Five car loads of products of the various states are to be displayed in the eastern cities. At the station here the governors and their party were met by a committee of the Chicago association of commerce.

Oregon, Washington, Idaho, Wyoming, Colorado, North Dakota, South Dakota, Minnesota and Illinois were represented by governors or other state officials.

Tonight the governors are to attend a banquet and an hour after midnight they will leave for Kalamazoo, Mich. Going by way of Detroit, Toledo, Cleveland and Buffalo, they are to go through New York state and after detouring to Washington, Philadelphia and Baltimore they are to arrive in New York city Dec. 11. The tour will end in St. Paul Dec. 16. The party will spend December 15 in Indianapolis.

PRACTICAL JOKE CAUSES A DEATH

Vermouth Bottle Filled With Poison Which a Singer Drinks.

DOSE PROVES FATAL

New York, Nov. 28.—Who put a bottle labelled "vermouth," but really holding a disinfectant containing lysol and carbolic acid on the table before Alice Tristam, the Irish singer, was the puzzle the coroner tried to solve today at an inquest to Miss Tristam's death. The woman drank out of the bottle last Saturday night at the golf house in Van Cortlandt park and died soon after.

Five business men, who were drinking with the singer, the waiter and physician called when the woman dropped to the floor, have been subpoenaed as witnesses. The idea of either suicide or murder first entertained has given place to the belief that the woman died either as the result of her own mistake or a clumsy attempt at a practical joke.

AMERICA NOT TO INTERFERE.

Will Keep Hands Off in Morgan Shuster Case in Russia.

London, Nov. 28.—An official dispatch from St. Petersburg states that the American government has notified Russia that it does not intend to interfere in support of W. Morgan Shuster, financial adviser to the Persian government. The present intention of the Russian government is understood to be that it will demand the dismissal of Mr. Shuster. An indemnity will be demanded in order to recoup the cost of the dispatch of troops to Persia. The latter will remain where they are at present assembled, unless it should be necessary for them to advance so as to enforce Russia's wishes.

PATTERSON CASE NEARING ITS END

Judge Declines to Order the Jury to Visit Scene of the Murder.

DELIVERS HIS CHARGE

Denver, Col., Nov. 28.—Taking of testimony at today's session of the trial of Gertrude Gibson Patterson for the alleged murder of her husband, Charles A. Patterson, was delayed an hour beyond the usual time while opposing counsel conferred with Judge Allen over the instructions which he will give the jury. When Mrs. Patterson arrived her face was very pale and deep circles under her eyes gave evidence of a sleepless night. Mrs. C. A. Jones, who testified yesterday that she had witnessed an assault by Patterson on his wife, was recalled by the state and compelled to admit that Jones was not really her husband's name, nor her own.

"Do you know a man named Burnwell, tried in this and other counties for horse stealing?" snapped Prosecutor Benson.

"I didn't come here to be tried," replied the witness.

"Was your name Burnwell?"

"I don't care to answer that question unless——," glancing at the bench.

"You may answer," directed the court.

Woman Admits It.

"Yes," came the low response.

"Were you ever divorced from him?"

"No."

"Then you are still his wife?"

"I am the wife of John Jones."

"The same man—Burnwell?"

"Yes."

"That's all," concluded the lawyer, sharply.

Mrs. Mary K. Patterson, mother of the slain man being recalled testified that she had paid all the expenses attendant upon her son's illness, excepting those for two weeks.

Attorney Hilton asked that the jury be taken to the scene of the shooting, but Judge Allen said he could see no valid reason for such action and began reading his instructions.

Judge Allen gave an exposition of laws defining murder in the first and second degrees and voluntary and involuntary manslaughter.

During the reading of the instructions, Mrs. Patterson's face was waxen in its pallor.

Against Mrs. Patterson's plea of self-defense the state has placed the fact that she shot her husband in the back and has put on the stand a witness who declared that after his attention had been attracted by two shots he saw Mrs. Patterson standing over her husband, who was on his hands and knees, and that she fired into his back once more. It is sought to impeach her testimony regarding her husband's cruelty and abuse by the introduction of letters couched in most affectionate terms written to him by her at dates only a few

(Continued on Page Two, Third Column.)

LITTLETON HAS MADE A DEMAND

Wants Steel Committee to Probe Naughty Words Said About Him.

IS DEADLY EARNEST

Washington, Nov. 28.—Representative Martin W. Littleton, of New York, a member of the house committee of inquiry into the steel corporation in a letter received today by Representative Stanley, chairman of the committee formally requested that the committee be called together to investigate charges that have been made concerning his attitude as a member of the committee. He asked that subpoenas be issued for John A. Hennessey, managing editor of the New York Press; Jackson Tinker, that paper's Washington correspondent; Henry B. Martin, secretary of the Anti-Trust league; Herman Shulteis, counsel for the league; David Lamar, a New York broker, and Robert W. Wooley, a special investigator for the steel committee. In his letter Mr. Littleton reiterated the charges he made yesterday that attacks upon him had been actuated by "bear interests in Wall street."

"If Chairman Stanley does not call a meeting of the committee in accordance with my request," said Mr. Littleton, "I will appeal to each individual member of the committee to support me in my request for a hearing. I have assurance of the support of the minority." Mr. Littleton today conferred with several members of the committee including H. Olin Young, of Michigan, republican member who arrived in Washington today.

THE DEATHS.

BELGER.

Florence C. Belger, 26 years, 10 months and 21 days, wife of John T. Belger, pianist and soloist at the Gaiety theater, died this morning at 12:55 o'clock at the family residence, 125 W. DeWald street, from paralysis.

The deceased was born in Bellevue, O., January 7, 1885, and was a daughter of Charles V. Cupp, district manager for the Standard Oil company at Bellevue. She was educated at the Ursuline convent at Toledo, and graduated from that institution. She was united in marriage to John T. Belger, October 27, 1907. Surviving relatives include the husband and parents and one brother, Clarence Cupp, of Bellevue.

Funeral services Thursday morning at 8:30 o'clock from the residence, thence to St. Patrick's Catholic church at 9 o'clock. Interment at the Catholic cemetery.

PAPPERT.

Henry Pappert, forty-nine years old, and a native of Fort Wayne, died Tuesday morning at Detroit, and the announcement was made in a telegram to members of his family here.

His death came suddenly but the cause was not given in the message. The deceased was a brother of Detective Sergeant W. F. Pappert, of the city police force, and a sister, Mrs. Leonard Jocquel, is also a resident of Fort Wayne.

Mr. Pappert was born in Fort Wayne and learned his trade as a molder at the Bass foundry. He was also employed at the Western Gas Construction company and at the Kerr Murray plant. Fifteen years ago he left here and had since lived in Detroit. A wife and five or six children survive.

None of the funeral arrangements are known here.

FUNERAL NOTICES.

Zimmer.—Funeral services for Emil Zimmer will be held Wednesday morning at 7:45 o'clock at St. Joseph's hospital chapel. Interment at the Catholic cemetery.

BIFOCALS

are no more alike than all houses or horses, they differ in the satisfaction they give their owners.

Meigs' Invisible Bifocals (Kryptok lenses) are made for you when you buy them here.

We are not content to merely edge grind or finish lenses. We follow the details of your examination and grind the glasses in our own factory—adding the made-to-order feature your eyes require.

Examinations without charge.

MEIGS
EYESIGHT SPECIALIST
Lyric Theater Building.
1012 CALHOUN STREET.

DR. A. H. HEIM
DENTIST
Third Floor Peoples Trust Building,
913 CALHOUN ST., Fort Wayne, Ind.
Phone 2449.

PLUMP TURKEY WAS HIGH FLYER

Saben Smith Forgot to Clip Her Wings—Saben Was Outwitted.

SHOT IN COLD BLOOD

A plump Thanksgiving turkey was the innocent cause of considerable excitement in the down town district this forenoon. Saben Smith, a farmer of Lake township, drove to the city this morning with a wagon load of fat turkey hens. While he was unloading the precious cargo in front of the Dittoe grocery store, on West Berry street, one fowl, more active than the others, managed to make its escape. The frightened bird flew to the roof of the Home Billiard hall, from that place to the top of Shield's Clothing store and finally alighted on the roof of the Rurode store.

Smith threatened and coaxed, but Miss Turkey could not be induced to come to earth. At last a daring youth from the Seavey Hardware store ventured into the alley with a target rifle and sent a tiny leaden pellet through the obstinate fowl's neck. The victim of the slaughter passed away peacefully and a nimble climber from the Rurode store rescued the remains from the dizzy heights.

PATTERSON CASE NEARING ITS END

(Continued from Page One.)

days subsequent to several of the alleged beatings.

Mother-in-Law Contradicts.

The mother of the dead man, Mrs. Mary K. Patterson, of Chicago, appeared against her daughter-in-law yesterday, flatly contradicting several statements made by the defendant on direct and cross-examination. The defense relied in great part on the story told by Mrs. Patterson regarding her life with the man she shot.

In corroboration of her story of the shooting the defense placed on the stand Francis J. Easton, who said he had come from Minneapolis to testify and who declared that he had witnessed Patterson's attack upon his wife just prior to the homicide and who gave the jury practically the same version of the affair that Mrs. Patterson had done.

Easton's story differed greatly from the testimony given by the eye-itness used by the state. Mrs. Patterson's life as a girl has been subject to attack by the prosecution, which sought to get from her an admission that she had been guilty of misconduct.

Strouss Figures Large.

Prominent throughout the trial has been the name of Emil W. Strouss, a millionaire of Chicago, who. Mrs. Patterson declared on the stand, had taken her to Europe to be educated, and who, under promise of marriage, had established relations with her that resulted in their living together for five years during which she was known as Mrs. Strouss.

A phase of Mrs. Patterson's testimony of which the defense has made much was her statement that after her marriage to Patterson he had demanded that she accept Strouss' invitation to accompany him on a trip abroad provided Strouss give her $1,500, which she was to give to her husband. This arrangement was carried out, she said, and the defense has introduced as evidence a certified copy of Patterson's account with a Chicago bank to show a deposit of $1,500 on the date on which Mrs. Patterson said she had given the money to him.

WILL MOVE SATURDAY.

Traction Lighting Department to Get Into New Quarters.

It is now expected that the light and power offices of the traction company will be removed Saturday to the new location on Calhoun street, adjoining the offices of the Indiana Lighting company. The new quarters will be very handsome and convenient, one feature being a rest room for ladies.

E. S. Myers, of Chicago, an expert electrical engineer, has been employed by the company and will be associated with its new business department.

WILL MEET IN DECEMBER.

Hotel Stockholders Called to Consider Matter of Addition.

The stockholders of the Fort Wayne Hotel company have been called to meet at the Commercial club rooms on the afternoon of December 6 to consider the erection of an addition to the Anthony hotel. In all probability an issue of preferred stock will be used to meet the expenses incurred by the improvement.

THIRTEEN NEW MEMBERS.

Commercial Club Directors Vote on Applications.

In addition to the transaction of much routine business, the directors of the Commercial club last evening voted to admit thirteen new members to the club. They were E. R. Carr, R. K. Erwin, J. J. Brennan, J. Vincent Hunter, C. F. Crandall, Dudley M. Culver, Lynn Rogers, Charles Macklin, R. P. Hinman, C. S. Tumbleson, J. B. Crane, E. S. Myers and Brown Cooper.

Boys' union suits, 2 to 16 years, heavy cotton ribbed and all-wool underwear, 50c to $1.50.
PATTERSON-FLETCHER CO.

Thursday, Nov. 30, through service will be resumed on Broadway and South Wayne lines. Short line on South Wayne Ave., and on Broadway, between Pennsylvania railroad and Creighton Ave., will be discontinued.

FORT WAYNE AND NORTHERN INDIANA TRACTION CO. 28-2t

FROM THE BRINK OF THE GRAVE

Letter Young Beattie Wrote to Friend on Consolations of Religion.

A CHANGE OF HEART

Richmond, Va., Nov. 28.—W. H. Gates, of this city, who took a deep interest in Henry Clay Beattie, jr., while in prison, today made public a letter from Beattie, the envelop of which was postmarked 2 a. m. the morning of the electrocution of the young wife murderer. The letter follows:

"Dear Mr. Gates: I am unable to think of words that would fully express my appreciation of the interest which you seemed to take in trying to prepare me for the great beyond, though I can assure you that your efforts were not all in vain.

"So many things in the Bible you explained to me which I never understood before. I only hope and pray that you will be able to enlighten others so that they may be prepared. If I were free I would ask for no greater joy than to bring others to God.

"One night I will never forget and that was the occasion when your wife and dear little girls sang for me. Give my love to them and remember that I am praying for you all, that 'God be with you till we meet again.' Farewell.

(Signed)
"HENRY CLAY BEATTIE, JR."

BLOW STATE BANK VAULT AT MONROE

(Continued from Page One.)

sum in cash had been taken, but investigation showed that the arrival of citizens awakened by the explosion in breaking the vault door had driven the yeggmen away before they had succeeded in penetrating the safe. A number of the safety deposit boxes in the vault had been tampered with, but none of them had been opened.

Officials of the bank today expressed the belief that the damage inflicted by the attempted robbery would not exceed $200, being almost entirely confind to the lock on the vault door.

The Monroe State bank is capitalized at $25,000 and its stock is owned by about fifty residents of Adams county. Dr. W. S. Parrish is president and M. S. Leichty is cashier.

TRAIN DID NOT STOP.

Conductor Hofheinz Did Not Get a Glimpse of Robbers.

If the men who attempted the bank robbery at Monroe made their escape from the little town aboard a Grand Rapids and Indiana freight train, they did it without the knowledge of the train crew. H. C. Hofheinz, 2533 South Lafayette street, was the conductor of the extra northbound freight train which passed through Monroe about 2:30 o'clock this morning.

Conductor Hofheinz says that his train was running slowly as it passed through Monroe and it is possible the men might have climbed aboard, but they were not seen by the train crew, and Conductor Hofheinz had not heard of the attempt at robbery until informed by The Sentinel. The train did not stop at Monroe.

The Fort Wayne police were notified soon after the robbery and kept a close watch of incoming trains, but there were no developments here.

AND MR. NOZE WAS ALMOST WAITING AT THE CHURCH

(Continued from Page One.)

Sabbath raiment and there he sat both redolent and radiant from a bountiful application of soap and water and the skillful manipulation of a razor.

Then it occurred to him that there was a kink in the affair some place and he began to look for it. At the home of his next door neighbor he found that Mrs. Walda had packed her clothing in the afternoon, called an expressman, bade her friends farewell and boarded a train for Grand Rapids.

The few remarks that Noze made when he learned the facts in the case were made in German and what they were is a matter of little import as far as this narrative is concerned because it is not likely they could have gone through the mails in printed form anyhow.

There is no reason why Mrs. Walda should not have succumbed to an attack of frozen pedals in the matter as her future was entirely in her own hands, but Noze is good and sore about the whole business and is about ready to settle down to the loneliness of his lot without looking further for any petticoated member of his establishment.

A short time ago a daughter of Mrs. Walda's, who had been living at the Noze home for several months, left and he believes that the mother was then making her own plans to quit the game.

TAKEN SUDDENLY ILL.

Mrs. E. J. Longfield Undergoes Operation at Hospital.

Mrs. Edward J. Longfield, of East Wayne street, was taken suddenly very ill this morning and was removed to St. Joseph's hospital, where she submitted to a surgical operation. Mrs. Longfield's condition is said to be critical, but the hope is expressed that she will recover.

WOMAN IS IDENTIFIED.

Alameda, Cal., Nov. 28.—The identity of the woman who under the name of Mrs. A. Whitney, died in a Patterson, N. J., hospital yesterday was disclosed today as Mrs. Lydia Gertrude Micheli, of this city. The disclosure was made by a son, Nessuno Micheli, who was notified by telegraph of the death of his mother. He said his mother was 47 years old and that her late husband was an Italian, brother of Cardinal Micheli, of Italy.

Dr. Noah Zehr is spending a few days with his parents at Berne, Ind.

STEWARD ADMITS HE OWNS LIQUOR

Case Will Come Up for Hearing in Circuit Court Jan. 23.

NOTICE IS ALL RIGHT

After Judge Merryman had ruled in the circuit court today that the plea in abatement filed by Oliver Steward and others arrested with him in the raid of the bar at the driving park during the fair was not well taken, Steward, by his attorneys, admitted that he owned the liquor that was siezed and the case was set for hearing on its merits on Jan. 23.

It is probable that a jury will be demanded and while the court is not compelled to grant one there is little probability it will be refused.

The attorneys for Steward made another attack on the notice given by the sheriff and filed a plea that the proceedings were irregular and that the court had no jurisdiction. Judge Merryman would not agree to this and an attempt was made to force a trial today.

An affidavit was filed showing that Steward had had no opportunity to prepare his defense and on this a continuance was granted.

Suit was filed in the superior court today against the Fort Wayne Rolling Mills company by the Tri-State Loan and Trust company, as administrator of the estate of Philip Doney, asking $10,000 damages.

Doney was found under a pile of scrap iron that had fallen on him and caused his death. He was engaged as a laborer and was working at night and was not missed until several hours after the accident occurred. Ballou, Hoffman and Romberg filed the suit.

Secured a Judgment.

In the superior court judgment for $100 was entered against Archie H. and Daisy H. Cook, and the Massachusetts Bonding company, in favor of S. F. Bowser and Company. The Cooks brought a suit to prevent the Bowser company from laying a track across Thomas street and secured a restraining order. The company brought suit for damages on the bond and the case was up for trial but was settled by the payment of $100.

Corkwell on a Furlough.

Benjamin T. Corkwell, who filed a suit to recover benefits from the employes organization of the local traction company, is out on a furlough from East Haven and has not recovered or been discharged. Just why the action was brought in his name instead of that of a regularly appointed guardian is not explained.

Not Subject to Taxes.

In a quiet title suit in the circuit court Judge Edward O'Rourke held that Indian lands are not taxable even though the owners have been given the rights to citizenship. The ruling was rendered in a case brought to settle the title to 110 acres sold by George F. Felts to Strauss Brothers. This was originally Indian land and was bought in 1903. Taxes have been paid since that time but the purchasers would not accept it until it had been shown there were no taxes due for the time it was held under Indian ownership.

Asks for Support.

Bessie Corbat wants Albert Corbat to support her and their child which was born yesterday about the time the action was filed. She says he left her some time ago after he had disposed of his crops, that she has been living with her mother and that she has no means of paying for her own living or that of the babe. Emrick and Emrick represent her.

Charges Abandonment.

In her divorce suit against Archie O. Castrot, Audrey C. Castrot says he abandoned her and she does not know where he is. Harper and Eggeman are her attorneys.

DIDN'T SEE ATTORNEY.

Walker's Father Made No Arrangements to Defend His Son.

Although J. L. Walker visited the jail yesterday and had a conference with his son, William "Buster" Walker, held on a charge of murder, he did not call on the son's attorney or make any arrangements for the defense. He said he would return later and take the matter up.

MARRIAGE LICENSES.

Martin O. Korte, 23, farmer, and Caroline M. Baals, 25.

Jacob V. Wilkens, 54, butcher, and Minnie D. L. Wefel, 42.

Michael J. Hofer, 25, butcher, and Grace C. Wilkins, 26.

Elmer J. Hatfield, 18, teamster, and Winifred Deutschmann, 18.

Burl A. Stoffer, 24, farmer, and Elizabeth J. Root, 23.

Theron V. Burrell, 29, farmer, and Leora W. Root, 21.

Joseph J. DeWald, 23, clerk, and Florence M. Muehlfeith, 19.

Joseph C. Pranger, 26, plumber, and Emily M. Hockemeyer, 29.

Frank J. Henkenius, 25, caller, and Goldie F. Bennigen, 26.

SAYS HE IS BANKRUPT.

Herman & Co. have filed an involuntary bankrupt petition in which they seek to have George G. Waldrop, of Edgerton, this county, declared a bankrupt by the United States court. They assert that Waldrop, who is a dealer in horses, owes them a sum in excess of $500, and that he committed an act of bankruptcy in executing a chattel mortgage on certain property with the intent to prefer other creditors.

LITTLE GIRL SERIOUSLY ILL.

Hildred, the little daughter of A. J. Gruber, of The Sentinel's advertising department, is reported to be in a critical condition at the Lutheran hospital. The little sufferer underwent an operation for appendicitis yesterday morning, and the physicians say that her chances for recovery are greatly hampered by the fact that she had been ill for three weeks with diphtheria when she suffered the attack of appendicitis.

BOARD WANTS TO START THE WORK

Will Ask for Funds to Make Changes at the City Building.

RANDALL MUST PAY

At the meeting of the city council tonight the board of public works will ask an appropriation of $1,000 for the purpose of converting the assembly room on the third floor of the city hall into office space which will give the engineer more space. He needs this badly and several offices now on the second floor will be moved.

These include the city sealer, Associated Charities, Bertillon room and park engineer. The present room of the park engineer will be used for council committee meetings.

A report has been formulated on the claim of Dave Randall for return of money on his liquor license to the effect that it will make no recommendation until he has paid the bills for water and electric light and other indebtedness to the city.

There will be a request from the board of public safety for $500 to clean up a lot of old bills before the first of the year.

Notes of the City Hall.

A meeting was called for this afternoon of the Playgrounds association, the Civic Improvement association of the north side, the board of county commissioners and the board of public works to discuss the extension of Barthold street and the construction of a bridge over St. Mary's river.

The board of public safety will probably award the contract at tonight's meeting for the auto engine to be installed.

A petition signed by twenty-five property owners has been filed with the board of works, asking that High street be opened across the G. R. & I. railroad tracks. The street is closed from east of the G. R. & I. tracks, and the citizens are anxious that it be opened as far as the Leesburg road. The question has been taken under advisement.

Committees from farmers who use the Barr street market will visit the board of safety and the city council this evening in an effort to arrive at an amicable adjustment of the differences that now exist between the market men and the city.

ACCUSED OF THE MURDER OF SIX.

Young Negress Accused of the Crime Laughs at Police.

Lafayette, La., Nov. 28.—Arrested and accused of the murder of six persons, then confronted with her blood-soaked clothing that had been found near the crime scene, Clementine Barnabel, a young negress, laughed at the police today, refusing to admit any part in the murders. Her brother and two young negroes have been arrested with Clementine as material witnesses.

Late yesterday the family of Norbert Randall, including six persons, were found in bed, their bodies horribly hacked. It is believed they were murdered Saturday night as they slept. They were negroes.

FOUGHT WITH BURGLAR.

At Same Time Little Girl Pleaded for Mamma's Life.

Indianapolis, Ind., Nov. 28.—While her four-year-old daughter pleaded for her mother's life, Mrs. Dora Cook fought with an armed burglar whom she found in her room early today. "I want some money and want it quick," Mrs. Cook told the police the burglar demanded as he flourished a revolver. When she told him there was none in the house he caught her by the throat and dragged her from the bed while her child pleaded for him to go away. She said she fought with the intruder and he fled. Mrs. Cook said she was afraid to leave the room through the door by which the would-be burglar escaped and, with her child in her arms, crawled through a window and went to a neighbors house where she gave the alarm.

THE WEATHER.

LOCAL FORECAST U. S. WEATHER BUREAU.

Fort Wayne, Ind., Nov. 28, 1911.—Data for the 24 hours ending at 2:00 p. m. today.

Temperature at the End of Each Hour.

2:00 p. m.	48	2:00 a. m.	44
3:00 p. m.	46	3:00 a. m.	44
4:00 p. m.	45	4:00 a. m.	44
5:00 p. m.	44	5:00 a. m.	45
6:00 p. m.	43	6:00 a. m.	46
7:00 p. m.	43	7:00 a. m.	41
8:00 p. m.	43	8:00 a. m.	43
9:00 p. m.	45	9:00 a. m.	41
10:00 p. m.	45	10:00 a. m.	40
11:00 p. m.	43	11:00 a. m.	38
Midnight	41	Noon	36
1:00 a. m.	42	1:00 p. m.	—
		2:00 p. m.	—

W. S. PALMER,
Local Forecaster.

LOCAL FORECAST.

Fort Wayne, Ind., Nov. 28.—Forecast for Fort Wayne and vicinity for thirty-six hours ending 7 p. m. Wednesday, November 29: Snow and much colder tonight, with cold wave; temperature will fall to about 20 degrees; Wednesday fair and colder; Thursday fair.

GENERAL FORECAST.

Chicago, Nov. 28.—Illinois: Unsettled this afternoon. Snow tonight and much colder Wednesday.

Indiana: Snow this afternoon and tonight, much colder tonight: Wednesday fair in southern portion, snow in northern portion, with continued cold.

Ohio: Rain turning to snow and much colder tonight; Wednesday snow flurries and colder with a cold wave.

W. S. PALMER,
Local Forecaster.

Only One "BROMO QUININE," that is
Laxative Bromo Quinine
Cures a Cold in One Day, Grip in 2 Days
E. W. Grove on box. 25c

ADDITIONAL SOCIETY

Mrs. Edward Gillette has returned from a six weeks' visit in southern Ohio.

The wedding of Miss May Bensman and George Geerken will take place at the Cathedral tomorrow morning.

The Subscription dance to be held at the Anthony hotel on December 29 is keeping several young women who are on a committee of arrangements very busy these days. The issuing of invitations, the collecting of dues and selections of programs were the principal topics of a meeting held yesterday. Many of the married people of society have signified their intention to attend the dance.

A number of friends called on Sunday afternoon at the home of Mr. and Mrs. G. W. Lacey, of 602 Lasalle street, to remind them of their third wedding anniversary. Cards and various other amusements were enjoyed. Mr. and Mrs. Lacey were presented with a beautiful and useful gift from their friends. An excellent lunch was then served. Those present were Mr. and Mrs. Fred Kanney, Mr. and Mrs. William Tamlin, Mr. and Mrs. Dodane, Mr. and Mrs. Roy Evans, Mr. and Mrs. Henry Marlin and Miss Ruth Johnson.

Never was a more pleasant evening spent by a company of young people than by those who enjoyed the party given in honor of Miss Lucile Miller. Miss Miller is to leave soon for her home in Ohio and the gathering was to honor her departure. Progressive bunco was the amusement. Prizes were won by Miss Hazel Snyder and Gerald Smith. Later in the evening a lunch was served. The guests were Misses Paula Luelleman, Thelma Kruse, Clara Leele, Hazel Snyder, Myrtle Baxter, Helen Wolff, Lucile Miller, Julia Brannon and Messrs. Gerald Smith, Louis Wineburg, Lester Laut, Charles Wright, Forest Parlser, Owen Grewe, Clarence Wood and Ted Geisiger.

Sloffer—Root.

Burrell—Root.

Rev. T. M. Hill, pastor of Trinity M. E. church, officiated at a double wedding this afternoon at half-past 2 o'clock when he married Miss Elizabeth J. Root to Mr. Burl A. Sloffer, of Larwill, and Miss Liola W. Root to Mr. Theron Burrell, of Huntertown. The brides are sisters and their home is in Huntertown.

WILL MEET TONIGHT.

The special investigating committee which has under consideration the track elevation problem, will meet again this evening at the Commercial club. Albert S. Bond is chairman of the committee.

CITY BREVITIES.

Florian Myers left for Indianapolis yesterday to accept an excellent position with the Waverly company.

Capt. Frank H. Whitney will probably leave Thursday on his return to Panama, where he has been engaged for several years in connection with the canal construction.

Dr. A. K. Hammond, of this city, and James Wright, of Kendallville, have returned from a four weeks' hunting trip in the Maine woods. They brought back four large deer and report game plentiful and in good condition. Twenty inches of snow covered the ground when the hunters left that section.

The following patients underwent operations at Lutheran hospital Monday: Samuel Sprague, Fremont; Nora Seightner, Van Wert, O., and Samuel Golden, Wallen. Peter Trier, rural route 14, Fort Wayne, was admited to the institution for treatment.

W. P. Wiltsee, assistant engineer of the Norfolk and Western Railway company, Norfolk, Va., a grandson of the late David B. Hood, was the guest of William E. Hood and daughters Monday, on his way to Chicago.

Our store will be open tomorrow evening and closed all day Thursday. Let us dress you for Thanksgiving.
PATTERSON-FLETCHER CO.

Attention, Bro. Eagles!

Yourself, family and sweethearts are invited to attend Thanksgiving day afternoon pedro at 3 o'clock. Turkey supper at 7 p. m., and dance in evening.
28-2t BY COMMITTEE.

More than 2,000 patients are operated upon each year in St. George's hospital, London.

Why not eat your Thanksgiving dinner at the Randall hotel? 12 o'clock till 2. 50c. 28-2t

TORITOR DEEP CURVE LENSES MADE BY ROGERS
JESUS REDEEMER

Public Opinion Rules the World

Public opinion has decreed that the low bridge "Shur-on" eyeglass is the best style.

Experience proves that they are the most comfortable and secure as well.

Don't experiment. Public endorsement is more dependable than your individual opinion.

No charge for examination.

ROGERS EYESIGHT SPECIALIST
Fort Wayne's Best Optical Store in Fort Wayne's Finest Building.

DECATUR NEWS.

Decatur, Ind., Nov. 28.—Thanksgiving day will be generally observed in Decatur. The business houses will close and in the evening Rev. Goodwin, of the United Brethren church, will preach at a union meeting in the Christian church.

An organization of young people called the "W. R. C. Helpers" have organized in Decatur and are packing a Christmas barrel of jams and jellies for the soldiers at the various homes.

Dec. 3 the Elks will hold their annual memorial services. Judge LaFollette, of Portland, will be the chief speaker.

ENDORSE MARSHALL FOR PRESIDENT

(Continued from Page One.)

Jackson was detained in Washington by the illness of Mrs. Jackson.

It was expected the date for the meeting of the state committee to choose a chairman to succeed Mr. Jackson would be set at January 8.

Among the candidates for the chairmanship mentioned prominently were Edward G. Hoffman, of Fort Wayne; Bernard Korbly, of Indianapolis, and Fabius Gwin, chairman of the Second district.

Mr. Gwin was to preside over this afternoon's meeting as vice chairman of the committee.

MAJESTIC THEATER.
THIS EVENING, NOVEMBER 28.
A Powerful Dramatization of the Popular Novel
GRAUSTARK
—By—
Geo. Barr McCutcheon
The Most Fascinating Romance of Years.
Presented by a Cast of New York Players and Produced in a Lavish and elaborate Manner.
Prices.....25, 35, 50, 75c

WEDNESDAY NIGHT, NOV 29.
Mr. Walker Whiteside
AND A NOTABLE COMPANY OF PLAYERS
In Gordon Kean's Fascinating Comedy-Drama
"The Magic Melody"
Prices....25, 50, 75c, $1.00, $1.50, $2.00
Boxes, $2.00.
Seat Sale On.

THANKSGIVING DAY
Matinee—15, 25, 35, 50c.
Return of Fort Wayne's Greatest Favorite
Miss Louise Dunbar
—IN—
"THE LIGHT ETERNAL"
Same Production Now Playing in Chicago.
NOTE—Miss Dunbar will hold a reception on the stage after the Matinee.
Night Prices—15, 25, 35, 50, 75c.

Temple Theater Today
Five Musical Lunds.
Big European Musical Novelty, and
8—Big Acts—8
Week Day Matinees, 10c, 25c.
Evenings and Holiday Matinees, 10c, 25c, 50c.

Rastetter's Fairy Theatre
2—REELS—2
EVERY DAY
BILLY PRIEST and
MISS ADA BROWN
Two Singles and a Double Song.
Coming—"CIVIL WAR."

$5 Cash For Thanksgiving
Cash $100
How are you fixed? If you find that you must have a few dollars, do not fail to call and see us.
WE LOAN
money in large and small amounts on Furniture, Pianos, etc., and also to Salaried People on their OWN PLAIN NOTE.
All business Private and Confidential. See us today if you NEED MONEY.
MECHANICS LOAN CO.
1104 Calhoun St., Suite 1, 2nd Floor. Home Phone 817.

Money for Coal
Do You Need It?
We loan Money on Furniture, Pianos, Horses, Wagons, Fixtures, etc., without removal. We offer unequaled rates, best terms, quickest service and absolute privacy.
72c Per Week Pays Back a $30.00 Loan in Fifty Weeks.
Other amounts at same proportion.
FORT WAYNE LOAN CO
Established 1896.
Room 2, 2nd Floor, 706 Calhoun St. Opposite Court House.
Home Phone 338.
FORT WAYNE, INDIANA.

TO SEARCH FOR STRANGE TRIBE

Boston Doctor to Head Expedition to South American Wilds.

ENGLISHMEN BACK IT

Paris, Nov. 23.—To penetrate unknown wilds of Brazil, Venezuela and Columbia, to discover and trace to their sources unnamed rivers, and lastly, to seek to find the habitation of a supposed tribe of mysterious Indians, are the objects of Dr. Hamilton Rice, of Boston, who will soon leave Paris on a tour of exploration to South America under the auspices of the Royal Geographical Society of England.

The doctor's previous visits to the wilderness of northern South America have convinced him of the existence of a strange tribe of Indians somewhere in the direction of the source of the Orinoco. The women of the tribe are said to live apart from their husbands in a secret city the greater part of the time.

Dr. Rice will start well equipped for extensive bacteriological examination, and hopes to contribute valuable data on the diseases prevalent in the districts he visits. With the exception of an attendant, he will be the only American in the party. He intends to make up his exploration caravan just before entering the wilderness, or at some city like Bogoto, and he will carry cloth, mirrors, beads, accordions, caps and gloves with which to pay his helpers and barter with the natives. These are the articles which experience has taught the explorer appeal most strongly to natives of the far inland.

Henri Cheron, in a report on the budget for 1912, which will shortly be presented to the chamber of deputies, calls attention to the gr ing burden of taxation in France, w including state, departmental and al charges, amounted in the year 190 over $26 per head of the population as compared to $22 in 1903. Since 1907 the increase, for which the figures are not yet communicated, is described as having been still more striking.

M. Cheron also calls attention to the excessive number of officials and functionaries of all kinds, of whom there are nearly 1,000,000 in France, 664,000 being in the pay of the state and 278,000 in that of the departments and communes. These figures do not include the employes of the state railroads and industrial enterprises, such as tobacco and match factories. In spite of, or rather, because of, the excessive number of officials, the administration is not conducted in a satisfactory or expeditious manner.

According to the report, there is excessive formality and delay in the dispatch of business and a general tendency to shift all responsibility to the central administration in Paris, which are so overburdened with arrears that in many cases administrative questions are decided on purely formal lines instead of upon their merits.

STOMACH MISERY JUST VANISHES

No Indigestion, Sourness, Gas or Dyspepsia Five Minutes Later.

As there is often some one in your family who suffers an attack of Indigestion or some form of Stomach trouble, why don't you keep some Diapepsin in the house handy?

This harmless blessing will digest anything you can eat without the slightest discomfort, and overcome a sour, gassy Stomach five minutes after.

Tell your pharmacist to let you read the formula, plainly printed on these 50-cent cases of Pape's Diapepsin, then you will readily see why it makes Indigestion, Sour Stomach, Heartburn and other distress go in five minutes, and relieves at once such miseries as Belching of Gas, Eructations of sour, undigested food, Nausea, Headaches, Dizziness, Constipation and other Stomach disorders.

Some folks have tried so long to find relief from Indigestion and Dyspepsia or an out-of-order stomach with the common, every-day cures advertised that they have about made up their minds that they have something else wrong, or believe theirs is a case of Nervousness, Gastritis, Catarrh of the Stomach or Cancer.

This, no doubt, is a serious mistake. Your real trouble is, what you eat does not digest; instead, it ferments and sours, turns to acid, Gas and Stomach poison, which putrefy in the digestive tract and intestines, and besides, poison the breath with nauseous odors.

A hearty appetite, with thorough digestion, and without the slightest discomfort or misery of the Stomach, is waiting for you as soon as you decide to try Pape's Diapepsin. adv.

IS THE WORLD GROWING BETTER?

Many things go to prove that it is. The way thousands are trying to help others is proof. Among them is Mrs. W. W. Gould, of Pittsfield, N. H. Finding good health by taking Electric Bitters, she now advises other sufferers everywhere, to take them. "For years I suffered with stomach and kidney trouble," she writes. "Every medicine I used failed till I took Electric Bitters. But this great remedy helped me wonderfully." They'll help any woman. They're the best tonic and finest liver and kidney remedy that's made. Try them. You'll see. 50c at all druggists.

ELECTION NOTICE

Annual election of officers and trustees, Home lodge No. 342, F. & A. M., will be held Tuesday evening, Dec. 5, 1911.

C. A. MEIGS, W. M.
F. B. OWEN, Secy. 21-2t

Dr. Lyon's PERFECT Tooth Powder

is packed in a dust-tight metal box, with patent measuring tube, which is both safe and convenient for tourists.

FACTS ABOUT SUICIDE

SAXONY LEADS IN NUMBER AND IRELAND IS LAST.

Self-Murder Far More Prevalent Among Men Than Among Women —Former Seem to Prefer Hanging and Latter Drowning.

Modern conditions in all countries are such that the subject of suicide must occasionally come under discussion in every community of any size. Not that suicide is of modern origin, for history shows that it occurred in very ancient times, but those who have made a study of the subject maintain, any probably with reason, that the highly organized conditions of modern society and the social abnormalities and nerve disturbances incident thereto, promote and strengthen the suicidal tendency. This may be mere theory, but statistics do show that it is more prevalent in some countries than in others. Statistics covering a term of years show that during the entire period of observation Ireland had the fewest annual number of suicides, seventeen to the million of inhabitants, and Saxony, the largest number, 392 to the million. Denmark showed 251 per annual to the million inhabitants; Switzerland, 239, France 180, Beligium 100, England and Wales 75. The Swiss people are commonly supposed to be happy and comparatively free from care, and it seems strange that the average suicide rate should be several hundred per cent. greater in Switzerland than in Ireland.

On another point statistics are more conclusive, for they show that in all countries the proportion of suicides is three or four men to one woman, and that this proportion continues from year to year. The fair inference would seem to be either that men are more subject to the suicidal tendency than women or else that they yield to it more readily. Either supposition opens a field for biological and metaphysical speculation. Anther curious fact disclosed by the statistics is that suicide is much more common among Protestant than amongst Roman Catholic communities, while Jews have a smaller suicide rate than Roman Catholics. It is also demonstrated that self-murder, as suicide is styled by Christian ethics and law, is more common among the educated than the illiterate classes, and more prevalent in city than in rural distric'. These facts might be acounted for on the theory that educated people are more sensitive to misfortune than the illiterate, and the nervous strain of city life greater than that of country life. The suicide rate is higher in certain occupations and professions than in others. It is high among soldiers and doctors.

As to the modes of suicide they are found to vary but slightly in different countries. Hanging is the most common among males; then drowning, firearms, knife cuts and poison, in the order named. With women a different order prevails, viz., first drowning, then poison, hanging and knife cuts and firearms.

Too Deep for Men.

The fact is that women are uncomfortable if they are not fashionably dressed, relates Katherine F. Gerould in Atlantic. No man understands the subtle and complex significance of the phrase "nothing to wear"—witness the distressed but utterly puzzled expression that overspreads a man's face at the words. He knows that his wife or his sister looks charming in "the blue one," or "the lace one," or "the one with the jet." She has looked charming in it often enough for him at last to identify it—and that, unless he is an exception to his sex, is very often. He is cheerfully getting into his evening coat for the fiftieth time. No wonder he does not realize that some frock which, the first time it was worn, made for triumph, should, the tenth time, make for humiliation. But the most strong-minded woman—the woman who will, if necessary go to the opera on a gala night in a coat and skirt—at heart exonerates the woman who so oolishly, for the reason mentioned, ps at home.

SAVED CHILD FROM DEATH.

"After our child had suffered from severe bronchial trouble for a year," wrote G. T. Richardson, of Richardson's Mills, Ala., "we feared it had consumption. It had a bad cough all the time. We tried many remedies without avail, and doctor's medicine seemed as useless. Finally we tried Dr. King's New Discovery, and are pleased to say that one bottle effected a complete cure, and our child is again strong and healthy." For coughs, colds, hoarseness, lagrippe, asthma, croup and sore lungs, it's the the most infallible remedy that's made. Price 50c and $1.00. Trial bottle free. Guaranteed by all druggists.

FOR RENT — Modern Calhoun street corner store. Inquire H. A. Wiebke, Hof Brau. 11-21-tu-th-sat-tf

Hotel Centlivre Main Cafe, Special dinner every day from 11 a. m. till 8 p. m. 11-20-tf

IMAGES of CHRIST

YEAR after year some nameless monk labors on a rough block of some cathedral column till it turns into the very likeness of Christ. He dies, and they bury him in a forgotten grave; but every morning the light streaming through the eastern window over the head of Christ, as from the eyes of the Judge, touches with gold that image of the Lord wrought by his servant; and as the generations pace the aisle beneath, high above them, beautiful and unchanging, remains the unknown worker's memorial."—Ian Maclaren.

But, after all, it is only an image in stone, and while multitudes may admire it, only persons of an artistic temperament are likely to find any inspiration in it.

And in any case, it is only one man or woman in a million, or in ten million, who can make such an image, even at the cost of the labor of a lifetime.

But it is possible for every human being to produce an image of Christ which will be an inspiration to all who see it and which will make an impression on the world that will be permanent. For he who created man in his own image at first longs to restore in us that image, which we have lost through sin, and he has sent his Holy Spirit to dwell in our hearts and mold us into his image. If therefore we will but determinedly fix our eyes on Christ as our leader, and strive to follow him faithfully, this miracle of transfiguration will be wrought in us more and more fully as the years go by. And it will by and by be true of us that "we all with unveiled face reflecting (or rather, beholding and reflecting) as a mirror the glory of the Lord, are transformed into the same image from glory to glory, even as from the Lord the Spirit."—(2 Cor. 3:18.)

The Sacrifice Required.

The recipe for the attainment of this great honor is a very simple one, though not by any means easily followed. "I beseech you therefore, brethren," says the apostle, "by the mercies of God, to present your bodies a living sacrifice, holy, acceptable to God, which is your reasonable service (or, spiritual worship). And be not fashioned according to this world; but be ye transformed by the renewing of your mind, that ye may prove what is the good and acceptable and perfect will of God."

The whole secret lies in that expression "the renewing of your mind." As long as the customs and fashions and ideals of the world occupy our minds, and are accepted as worthy of pursuit, so long our minds will be fixed on the things of this life; but if with determined purpose we set before us as the goal of our ambition the accomplishment of the will of God in our lives, then gradually our whole character will adapt itself to this higher object of pursuit, and we shall become like Christ.

Compromise Impossible.

The great trouble with many of us is that we do not and cannot realize how irreconcilable is the antagonism between wordliness and Christliness, and we are all the time trying to patch up some sore of compromise between these two mortal enemies.

"Love not the world," John says, "neither the things that are in the world. If any man love the world, the love of the father is not in him. For all that is in the world, the lust of the flesh, and the lust of the eyes, and the vainglory of life, is not of the Father, but is of the world. And the world passeth away, and the lust thereof; but he that doeth the will of God abideth forever."

Not only does the man himself abide for ever, but his influence abides for ever. It is a living thing, a spiritual force which cannot die and which reproduces itself in other hearts and lives perpetually, though the man with whom it originated may be altogether forgotten.

Listening Times.

What we need above all things in these crowded days is the setting apart of many listening times; times of quiet in which we can hear the heavenly voices that call to us unregarded in the busy day. . . . God has something to say to us which, in the whirl of our earthly ambitions, we cannot hear; and he makes the noises of the outer world to cease that he may speak to the soul. Sometimes he "tries us in the night," sometimes he "giveth songs in the night," sometimes he gives us "a vision in the night;" but all of these we shall utterly miss if there is no quiet time in which he can come near to us. There are many ways of preparing to receive blessings from on high; but one of the most essential is this: "Commune with your own heart, and be still."—G. H. Knight.

The Message.

Religion has an economic message. It has a great social program. But first of all it comes with commanding authenticity as a word to moral strugglers under the stress and strain of the behests of consciousness.—Rev. L. H. Hough, Methodist, Brooklyn.

THE RIGHT KIDNEY MEDICINE.

J. E. Parker, 2021 No. 10th St., Fort Smith, Ark., says that he had taken many kinds of kidney medicine, but did not get better until he took Foley's Kidney Pills. No matter how long you have had kidney trouble, nor at what stage of the disease your case may be, you will find quick and permanent benefit by the use of Foley Kidney Pills. They also regulate the action of the urinary organs. Start taking them now. Dreier Drug Co.

DO IT NOW YOUR HOLIDAY SHOPPING

The People's Store

DO IT NOW YOUR HOLIDAY SHOPPING

Special Coat and Suit Selling

At Prices That Reach the Year's Maximum in Value-Giving

Much of a descriptive nature might be written about these Coats and Suits, but suffice it to say that style marks every model, and there is so much quality, that a mere casual glance at them will convince you of their true value. Every garment is a big bargain at the price, every model absolutely correct, and materials the choicest and latest.

Coats at $9.75 That Were Formerly $15

This choice collection of Coats at $9.75 are made in various materials, as Cheviots, Diagonals, Thibet Cloth, Homespuns, Caraculs and Mannish Cloths. All the new plain colors are well represented as well as Black and the rough weave reversible cloths. Either semi-fitting or loose back, some with belt effect, roll, notch or sailor collars, in Women's and Misses' and Junior sizes. Your choice of these stylish $15.00 values for **$9.75**

Coats at $14.75 and $18.75 That Were $25 and $30

A beautiful line of Women's and Misses' fine coats, made of imported soft materials, Shawl, Blanket and Reversible Cloths, in beautiful colorings and Mixtures, or Plain Cheviots and Kerseys. Dashing garments for stylish Women. Also dozens of styles of fine Black Broadcloth, Caraculs, etc., Velvet trimmed or plain tailored, in Women's, Misses' and Junior sizes. Very exceptional values. The $30.00 values for $18.75, and the $25.00 values for **$14.75**

Young Girls' Coats, Values $10 and $12.50, Now Go For $7.50

Every Young Girl in need of a new winter garment should avail herself of this big opportunity. These coats are made of heavy Cheviots, Melton Cloth and Fancy Mixtures, in Brown, Red, Navy, Tan, etc., with box or semi-fitting back; collars and trimmings of the newest ideas. Sizes 8 years to 14 years. Coats that sold for $10.00 and $12.50, your choice now for **$7.50**

$35 to $40 Tailor-Made Suits *For $22.50*

Each Suit is a splendid example of a high-class model. Every correct style and the choicest materials, such as Cheviots, Broadcloths and Fancy Mixtures, Black and all the leading shades. Coats either silk or satin lined, trimmed or plain tailored effects. Skirts fashionably made, and perfect fitting models. Choice of these $35.00 and $40.00 values for **$22.50**

Special Fur Sets, $15 and $18 Values for $12.50

We have prepared an immense collection of beautiful Fur Sets to offer at this price. In the selection will be found splendid Black Marten, Brook Mink, Jap, Lynx, White Iceland Fox and other stylish Furs, with Shawl and animal shaped collars, very large Pillow Muffs and in every respect Furs of the best possible quality. The price is indeed small for such big values. Your choice of these $15.00 and $18.50 values for..... **$12.50**

Sample Line of Sweaters at 1-3 Less Than Their Regular Prices

To be able to get these Sweaters so early in the season at such a big reduction is something very unusual. We bought an entire sample line of Women's, Misses' and Children's Sweaters at a very big reduction, and place them on sale now as a pre-holiday event, at less than one-third their regular selling price. The assortment is too large to go into the details of each style and price. There are Sweaters for Women, Misses and Children, styles the most practical and qualities the very highest. See them and you will certainly invest in one, probably two or three.

Children's Sweaters, sizes 1 year to 6 years, at 50c, 69c, 98c, $1.50.

Misses' Sweaters, sizes 30, 32, 34, 36, for $1.25, $1.50, $1.98 up to $3.50.

Ladies' Sweaters, all sizes, 34 to 44, for $2.50, $3.50, $3.98 up to $5.00.

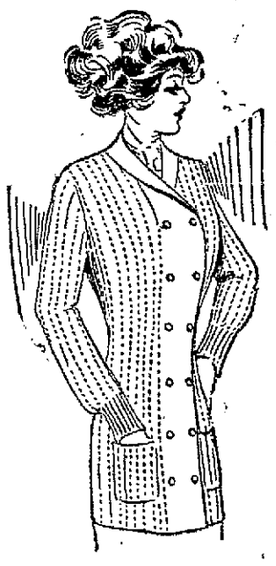

Toy Land Is Now Open, Showing the Largest Collection of Holiday Gifts For The Little Tots That This Big Store Has Ever Shown. Third Floor

Do It Now. Commence that Holiday Shopping right away. Take advantage of the big selections before they are broken into, shop now before the crowds commence to get too big, and the clerks can give you the right amount of attention. Holiday Shopping done now means relief from all anxiety and worry incident to it if left to later on. Therefore DO IT NOW.

THE PEOPLE'S STORE

The Fort Wayne Sentinel

EVERY EVENING EXCEPT SUNDAY

By E. A. K. HACKETT.

Daily, 10c per Week. Weekly, per year, $1.
Daily by mail, $5.20 per year.

VOL. LXXIII..... No. 93.

OUR TELEPHONES.

Editorial Rooms 650
Counting Rooms 173

TUESDAY, NOV. 28, 1911.

TONIGHT.

Amusements — "Graustark" at the Majestic; Vaudeville at the Temple Theater; Motion Pictures at the Lyric, Colonial, Fairy, Pearl, Star, Casino and Hippodrome.

Fraternities — Order of Red Cross; Grand Fraternity; Wayne Castle, K. of G. E.; Wayne Tent, K. O. T. M.; Modern Woodmen; Court of Honor; Fort Wayne Homestead, Brotherhood of American Yeomen; Degree of Honor, No. 2; B. O. B., Herd No. 20; Knights and Ladies of Honor.

Miscellaneous — Fort Wayne Medical Society; Plasterers, No. 70.

THE CALIFORNIA WAY.

For a dozen years this newspaper has urged the need in Indiana of a law by which men who have families they will not support may be put to work at some productive employment and the proceeds of their toil devoted to the support of those dependent upon them. California has such a law. In that state the husband and father who will not work, or who, when he does work, spends his money for drink and permits his family to suffer, is taken into custody for a period and set to work upon the roads. He is allowed a dollar and a half a day, which he does not get. It is given to his family. The wage is not munificent, but it is sufficient to support life in tolerable comfort and it approximates 100 per cent. more than the man who earns it under duress usually contributes to the sustenance of his family. In this way the state and society reap a two-fold benefit. The roads are improved and a certain degree of poverty is abolished. It is a fine law and Indiana should not be without it longer than it takes the next legislature to frame and pass it and the governor to proclaim it in force. Hundreds of cases that could be reached by such a law are disposed of in the Indiana courts every year. Thousands of cases that should reach the courts never do. Much useful labor is going to seed, much needless suffering is inflicted and endured and much public money of the value of par is squandered annually to support the shiftless and improvident, brutal and besotted heads of families in a more or less luxurious idleness in jail. Let Indiana have this law with provision in it to enable communities or districts to maintain workhouses and apply it to the men who will not work, to the men who spend their earnings for drink and to the men whose brutalities in the home make it impossible for wives and children to dwell with them. Cease punishing the innocent for the sins of the guilty. Apply really fine poetic justice to these cases. Make them support their families.

FIGHTING THE AGE LIMIT.

A movement that seems destined to gain much headway in the country has had its beginning in Chicago, where there is an incorporated association whose purpose it is to fight the "age limit" by which many men are deprived of employment. To arbitrarily fix the age of forty years or forty-five years as the maximum of a man's usefulness and to put him "down and out" when he reaches that limit means to create and multiply poverty and distress, idleness and crime. To our way of thinking, nothing could be better calculated to promote the growth of socialism and encourage attacks on existing order than this intensive system of business which conceives that it must have constant high-pressure performance and the maximum of results. The world may not "owe every man a living," but surely it owes every willing man an opportuniy to make a living. And that opportuniy is to be denied countless workers if the "age limit" becomes a generally established rule in the employment or retention of men. Not to go into the evils, moral and physical, of intensiveness per se, the proposal that at the prime of his years and mental capacity a man shall be "Oslerized" can have no other consequence than to inflict cruelty upon thousands, work hardship upon the innocent and pauperize hordes in every community. A state of societey that demands this, insists upon and enforces it will not long endure, nor should it. Men threatened with the rigors of such a system and facing a future in which a large element of society stands in gaunt relief against a background of despair will turn to that propaganda that proclaims there shall be no more poverty, no more hungering, no more suffering. Business is business, to be sure, with no nonsense of sentiment in it; but business is more than the question of dividends. At bottom and clear on up it is the world's livelihood. Every incentive to toil springs from the most primitive of man's necessities, and when there is no toil the empty belly is an incentive to something else more or less efficacious in getting it filled. The "age limit" so far is more a discussion than an application; but it is enforced to some extent and the enforcement of it is likely to spread. As it spreads the propaganda for the institution of a society in which from the beginning there shall be some attempt to provide for the incapacitated will likewise spread. Industrial pensions, old-age pensions and the like must accompany "Oslerism" if that scheme of society is to be established.

The failure of the state to secure a conviction in the whitecapping cases at Bloomington has again focussed indignant notice upon Monroe county. It may be the jury that tried the accused men could not find enough in the testimony to justify a conviction, and if that is the case, they were able to find less in all that was presented to the jury than the state at large was able to find in the meager newspaper accounts of the trial. The state is disgraced by these frequent night-riding outrages in Monroe county, and the disgrace is increased by the failure ever to bring anybody to justice. The people of Indiana should soon begin to realize that a hotbed of such lawlessness is a poor seat for the state's great university.

One thing about Br'er Taft is that his optimism is unfailing. If the standpatters in common now with the insurgents don't want him, all very well and thank you; maybe it's for the best. President Taft really wants to be a good public servant and it is a pity that it took so much of his administration to find out how. Sincere advisors at the outset would have spared him much criticism that should not have fallen upon him, but upon the advisors he had.

Somewhat early for that stage of the game, but maybe just the same Senator Crane is threatening finance and big business with The Colonel just to fry out a little to start with. He is a very practical politician himself and a pupil of Matt Quay is the other bower.

President Taft has completed his message, but it will not be finished until the intrepid insurgents have got at it.

DOES NOT APPREHEND MUCH DAMAGE.

ONLY MOLE HILLS.

—From the New York Herald.

Lukes' HOME GOOD CLOTHING

Thanksgiving in 2 Days

Are you Prepared?

We will be open Wednesday evening and closed all day Thursday. Do your buying today.

Don't be envious of your neighbor's overcoat---buy a new one from us, yourself. **Priced $10 to $40**

AT THE MAJESTIC.

"GRAUSTARK" THIS EVENING.

Best of All the Book Plays at the Majestic Tonight.

Of all romantic dramas, past or present, "Graustark" probably ranks highest in public favor. It not only has the dash and sinew of the old school of romanticism, but the absolutely modern touch which the present generation of playgoers demands. In Mr. McCutcheon's stirring novel, Geo. D. Baker has found excellent and unique material to transfer to the stage—the love of a courageous and resourceful young American for a princess who rules over one of the turbulent Balkan states. By sheer force of character and many attributes, he overrides the old world tradition and wins the royal maiden for his wife.

Hardly less interesting is the wooing of his friend, Harry Anguish, a light-hearted artist, and the princess' lady-in-waiting, Dagmar. As she is unfettered by the conventions which hedge the princess, the course of their love runs smoothly and humorously to a happy ending. It is a wonderful story of daring, courage and American pluck, and the great public who loved the book will find even greater delight in seeing it verified on the stage.

The company has been most carefully selected by Messrs. Baker & Castle, each member being especially chosen, not only for his or her temperamental qualities, but to accurately fit Mr. McCutcheon's description of the character. The scenery is magnificent; the beautiful throne room and the moonlit view of the sleeping city of Edelweiss have been described by the critics as two of the handsomest stage pictures ever seen.

MISS LOUISE DUNBAR

Leading Woman in Our Own Stock Company, "The Light Eternal."

Local theatre goers, who for two seasons paid homage to Louise Dunbar as leading woman of Our Own Stock company, and many of whom have followed her fortunes with interest since that time, will have an opportunity next Thursday—Thanksgiving day—of seeing her in a part even better suited to her talents than anything she had an opportunity to do during her long stock engagement here. Miss Dunbar is now appearing as Princess Artemia in Manager Rice's stirring spectacular drama, "The Light Eternal," having replaced Eugenie Blair in that role some three weeks ago. Since her introduction into the part of the pagan princess Miss Dunbar has met with the most pronounced artistic success of her career. All the dramatic critics have been loud in their praise of her excellent interpretation, comparing it to that given by Miss Blair with odds in favor of the former. Miss Dunbar will hold a reception on the stage Thursday matinee.

"TESS OF THE STORM COUNTRY."

"Tess of the Storm Country," Grace Miller White's famous novel, which has created such a furore all over the country, has been dramatized and put into stage form by that clever and successful playwright, Rupert Hughes, whose "Excuse Me" was one of the biggest hits seen in New York last season.

TEMPLE THEATER

Nothing appeals to a man, woman or child so strongly as good music. Some people like the brayings of the military bands and others prefer those soft creepy strains that make the heart-strings tighten. The Five Musical Lunds, at the Temple theater this week, are past masters at the music game, and anyone who fails to appreciate the beautiful harmonies that they offer is surely of a queer make-up. The Lunds play bugles, horns and xylophones.

Another headliner act at the Temple this week is "Fun in a Vaudeville Agency," by the Four Bragdons. The Bragdons keep the house in a continuous roar for twenty minutes. The comedy is handed out in big bunches at a furious rate and the impersonations that the little Irishman delivers are by far above the ordinary.

Maud Muller and Ed Stanley are clever young people. Ed is an Englishman from Peoria and his "by chance" shows the effects of a long acquaintance with the nobility. Maud has a pleasing voice and along with her partner sings several pretty selections.

For burlesque juggling Kipp and Kippy have anything beaten that has previously appeared on the local boards. Kipp is so smooth that he can make the real difficult stunts look like mere child's play. He juggles cannon balls and silk handkerchiefs together and finishes by letting one of the heavy weights fall on his head. His skull is filled with India rubber and the big missile bounces into the air. He claims that he has his cranium re-packed each night.

The other acts onthe bill are right up to the usual standard. Sadie Helf, the "Princess of Songs," lives up to her title when she pleases the audience with three or four clever selections. John Keit and Frank DeMont, as acrobatic chauffeurs, make a hit withtheir antics. Nadel and Kane, two young Hebrews, deliver some Jew comedy so neatly that even the members of that race in the audience convulse with laughter.

The motion pictures are better than ever this week and Prof. Dicey's orchestra play some new comic music that everyone whistles.

A HOUSEHOLD MEDICINE

That stops coughs quickly and cures colds is Foley's Honey and Tar Compound. Mrs. Anna Peizer, 2526 Jefferson St., So. Omaha, Neb., says: "I can recommend Foley's Honey and Tar Compound as a sure cure for coughs and colds. It cured my daughter of a bad cold and my neighbor, Mrs. Benson, cured herself and her whole family with Foley's Honey and Tar Compound. Every one in our neighborhood speaks highly of it." For night coughing, dryness and tickling in the throat, hoarseness and all coughs and colds, take Foley's Honey and Tar Compound. Contains no opiates. Always in a yellow package. Dreier Drug Co.

"The Battle," Gaiety today. 27-2t.

When you think of eating, think of Haffner's Malt Bread. 11-25-tf

TWENTY-FIVE YEARS AGO

What the Sentinel Had to Say About Persons and Events Twenty-Five Years Ago.

Dr. J. H. Adams has moved his dental rooms over App's shoestore.

The county board of turnpike directors meets Monday in the county commissioners' office.

Marketmaster Ropa condemned diseased meat offered by a farmer for sale on the market this morning.

Frank Dildine has resigned his position as city editor of the News and will take a position on the Toledo Bee.

Theater parties are coming here from surrounding towns tonight to see Richard Mansfield in "Prince Karl" at the Temple.

Postmaster Kaough has received a consignment of the new letter sheets. They are as handy as postal cards and admit of more privacy.

Dr. K. K. Wheelock will deliver his lecture, "The Relation of Alcohol to the Nervous System," at the Congregational church tomorrow evening.

Eckhart's gang of woodsawers has completed the task of sawing up old Wabash timbers. The old ties and timbers converted into enginefuls amounted to 289 cords.

Col. S. B. Sweet, C. Bond, E. G. Crosby, W. C. Shurtleff and C. H. Weaver, of Summit City lodge, attended a reception given by Antioch lodge of Masons at Andrews Wednesday evening.

Treasurer Frank Stouder tells us the following shows are booked for the Temple by Manager J. H. Simonson: December 2, Mantell in "Tangled Lives;" Dec. 4, Louise Lita in "Chispa;" Dec. 8, Minnie Maddern in "Caprice;" Dec. 13, Gilmore's band; Dec. 15, Conreid's Opera company in "The Gypsy Baron."

Rev. Dr. Moffat officiated at the funeral services of Mrs. Laura Suttenfield today, and the pall-bearers were O. P. Morgan, F. P. Randall, W. W. Carson, D. N. Foster, W. T. Abbott and Henry Monning.

Engineer Quidore completed his twenty-ninth year of service with the Wabash company Wednesday. Mr. Quidore has never missed the pay car, and when he appends his signature to the payrolls this month it will be for the 360th month.

A MAIL CARRIER'S LOAD

Seems heavier when he has a weak back and kidney trouble. Fred Duehren, Mail Carrier at Atchison, Kas., says: "I have been bothered with kidney and bladder trouble and had a severe pain across my back. Whenever I carried a heavy load of mail, my kidney trouble increased. Some time ago, I started taking Foley Kidney Pills and since taking them I have gotten entirely rid of all my kidney trouble and am as sound now as ever." Foley Kidney Pills are tonic in action and quick in results. Try them. Dreier Drug Co.

Tuesday night — The Odeon—Gents, 25c; ladies, 15c. 27-2t

Picture Your Home with the Pianola-Piano

WORDS cannot express the pleasure and comfort, added to the Home by installing one of these wonderful instruments. YOU CAN PLAY IT instantly, and you want the sort of music that you may personally have the pleasure of producing.

The Pianola-Piano is unlike any of the so-called player-pianos, because it possesses improvements which are protected by United States patents, and which are vital to the artistic production of music. Only the genuine Pianola-Piano has the Metrostyles which shows you exactly how to play any piece by simply following the Red Line on your music roll, or the THEMODIST, which brings out the theme or melody clearly above the accompaniment or any of the other improvements which have brought the Pianola into favor among the greatest musical authorities.

When a genuine Pianola-Piano costs no more what folly to buy a mere imitation. A call at Aeolian Hall will verify our statements and in no way obligate you.

IF YOU HAVE A PIANO NOW, WE WANT IT
WE HAVE THE PIANOLA NOW, AND YOU WANT IT.
LET US MAKE THE EXCHANGE—TERMS ARRANGED TO SUIT YOU.

THE PIANOLA IS BUILT INTO BUT FIVE PIANOS—STEINWAY, WEBER, STECK, WHEELOCK, STUYVESANT

The entire line is sold in Fort Wayne only by

VICTROLAS AND RECORDS IN COMPLETE ASSORTMENT.

The Aeolian Company
LARGEST MANUFACTURERS OF MUSICAL INSTRUMENTS IN THE WORLD.

BARGAINS IN STANDARD EXCHANGED PIANOS.

Aeolian Hall 208 W. Berry St. Fort Wayne, Ind.
(OPEN EVENINGS UNTIL CHRISTMAS.)

ST. AUGUSTINE'S ACADEMY.

Program in Honor of the Bishop Given by the Pupils.

The program given by the young lady pupils of the St. Augustine's academy Wednesday evening in honor of Rt. Rev. Herman J. Alerding, the bishop, the occasion being the anniversary of his consecration as bishop of the diocese, will be musical in its character and interesting. The affair is under the direction of the Sisters of Providence and the program will be as follows:

Festal Chorus.
Valse A Flat ..... Moszowski
Mae Centlivre, Helen Pauley, Helen Mommer, Ruth Knapp.
Address .....Grace Barva
Vocal Trio—"Summer Fancies"..... ..... Metra
Alice Burns, Martha Barva, Helen Clifford.
Intermezzo (violin) ..... Macbeth
Grace Barva, Pauline Dove.
Papers—"A Voice From the Middle Ages" .....Class of 1912
Sonata Pathetique .....Beethoven
Helen Clifford, Marie Sommers.
Floral Offering.
Chorus—"Father, Hear Our Prayer".. ..... Mazuretti

The members of the class of 1912 at St. Augustine's are Misses Grace Barva, Helen Mommer, Alice Burns, Margaret Bashara, of this city, and Miss Gladys Simon, of Huntertown.

* * *

A December Event.

The annual Christmas sale and supper given by the Dorcas society of the Trinity English Lutheran church will be held on the evening of Dec. 14. During the latter part of the afternoon a sale of fancy work and elegant cakes, cookies, plum puddings and other dainties will take place, and the delicious and bountiful supper will be served from 5 to 8 o'clock.

* * *

TRINITY CHOIR BOYS

Will Give Minstrel Entertainment Wednesday Evening.

On Wednesday evening of this week the choir boys of the Trinity Episcopal church will give a minstrel show at the parish house. It had been intended to have it both Tuesday and Wednesday evenings, but the first named date has been cancelled and it will only be given on Wednesday evening. The program, which is full of humor and good music, will be as follows:

Opening Chorus ..... Entire Choir
That Loving Rag—Master Robert Borne
Don't Go in the Water...Eddie Kibiger
Liza ..... Ralph Cramer
Dixie Dan ..... Edgar Hamlett
Choir Boys ..... Mr. Samuel Geake
Out Where the Bellows Roll..... ..... Leslie Popp
Moonlight Glide ..... Ewart Clear
Mobile Bay ..... Herbert Stephens
Everybody's Happy .... Charley Ashley
My Hero ..... Ewart Clear
Closing Chorus ..... Entire Choir

Olio.

Bone Solo ..... Mr. Oscar Legget
Selections ..... The Melody Four
Old Black Joe ..... Mr. Horace Jones
Sketch ..... Academy Stars

* * *

TRINITY EPISCOPAL PARISH.

Vestry Elected Monday Evening at Annual Meeting.

The annual meeting of the Trinity Episcopal parish was held Monday evening at the parish house, Rev. E. W. Averill, the rector, presiding. The wardens and the vestry of the parish for the ensuing year were elected. Wm. E. Hood and J. J. Muir were chosen as wardens and they, with W. A. Campbell, E. D. Gaston, J. J. Kline, R. S. Bradshaw, E. T. Wood, Alfred D. Cressler and F. K. Safford, compose the vestry elected. The reports from the officers, which included the financial statements, showed the parish to be in a most flourishing condition. The total benevolences for the year were $981.04, the total receipts $5,780.37 and the disbursements $5,750.96, leaving a balance of cash on hand Oct. 31, of $132.14. The reports showed 446 communicants. During the year 353 services were held.

* * *

TRINITY EPISCOPAL CHURCH.

The Services to Be Held on Thanksgiving Day.

Thanksgiving day this year falls on the date for the observance of the Feast of St. Andrew and for this reason at the Trinity Episcopal church there will be an early celebration of the holy communion at 7:30 a. m., at which the collect, epistle and gospel for St. Andrew's day will be used, and at 10 a. m. there will be a choral eucharist, appropriate to Thanksgiving day. The choir is preparing a special program and the music on this festival will be bright and attractive. The offering, as usual, will be for the Visiting Nurse League.

* * *

Another Large Audience.

The play, "The Deestrick Skule," the creation of B. J. Griswold, was repeated last evening at the Plymouth Congregational church and, as was the case on its first presentation, the auditorium was crowded, many being compelled to stand in the rear of the room. A new character appearing in the play was Miss Edith Nickell. The production last evening was a success in very way.

* * *

Concert a Success.

The audience at the Emmaus hall Monday evening to hear the concert given by the choir of the Emmaus church, assisted by two famed Detroit soloists was a large one. Over 600 people were present. The program in all its numbers was excellently rendered and the large audience was highly pleased.

* * *

Will Meet Friday.

The Ladies' Aid society of the Third Presbyterian church will meet Friday afternoon at the home of Mrs. O. B. Fitch, 2825 South Harrison street. The ladies are requested to bring their needlework.

* * *

Stereopticon Entertainment.

There will be a stereopticon entertainment given on Tuesday evening of next week at the Bethany Presbyterian church for the benefit of the Sunday school.

* * *

Play Given Tonight.

The play, "The Courtship of Miles Standish," will be presented this evening at the Third Presbyterian church. The characters in the play are all represented by the young people of the congregation.

* * *

Evangelistic Services.

On Friday evening of this week evangelistic services will be commenced at the Hebron United Brethren church, three miles northeast of Ossian. The pastor is J. W. Lower and he invites all to attend. D. M. Gotwood, of Albion, an accomplished singer, will have charge of the song service.

COLD WAVE COMING

Prepare for the cold weather as well as Thanksgiving Day.

Our store will be open tomorrow evening and closed all day Thursday to allow you to fix up a little for the holiday.

Winter Suits, $10 to 40.
Winter Overcoats, $5 to $75.
Winter Underwear, 25c to $15.00.

Full Dress Suits, $25 to $50.00.
Gloves, 25c to $10.00.
Caps, 25c to $18.00.

Not high priced but high value for the price.

Patterson-Fletcher Co.

THE STORE WITH VALUES.

GREWSOME BATTLE MEMORIAL

Ghastly Reminder of the Defeat of the Badjok Hordes on West Africa Plains.

London.—On the plains of West Central Africa stands the ghostly memorial of the battle of Diola, shown in the accompanying illustration. Of it Norman Hardy, a recent English traveler in that region, says:

"The Badjok are the greatest warriors of West Central Africa. Intrepid hunters, their expeditions in pursuit of game take them many hundred miles from their home. If on his journey a Badjok is offered an insult by a man of some other race, the whole tribe will rise to revenge him. From the west coast to the Great lakes no

Grewsome Battle Memorial.

tribe could resist them. Finally the people of the Kwilu valley rose against their domination. The natives, only armed with bows and arrows, defeated, under the leadership of Yeugo, the Badjok hordes, armed with flintlock, in the great battle of Diloa. On the battlefield a memorial of skulls was erected."

Comb Teeth Fracture Skull.

Hornell, N. Y.—Miss Emma Charlesworth, 54, is dead from a peculiar cause. In passing out of a drug store she slipped on a cement step and fell backward. She sustained a fractured skull and the teeth of a comb she was wearing in her hair penetrated the wound and entered her brain. She died shortly afterward.

AMBIGUOUS

Gertrude—I'm having an awful trial with my husband. He drinks something terrible.

Ellen—I never believed in these trial marriages, anyway.

Wonderful values in men's and boys' winter underwear. Cold wave coming.
PATTERSON-FLETCHER CO.

Remember The Anthony for your Thanksgiving Dinner.

We have a full dress suit on stock to fit you. Prices $25 to $50.
PATTERSON-FLETCHER CO.

Remember The Anthony for your Thanksgiving Dinner.

INSKEEP DREW A FINE AND COSTS

Girls Say He Cut in As Real Sport and He Denies Charge.

APPEALS HIS CASE

Charles Inskeep was fined $10 and costs in the city court today on a charge of provoke preferred by Celeste Schlink, who says that he accosted her and some other girls on the street Saturday night. He took an appeal to the circuit court.

Inskeep lives a few miles north of Bluffton and he denies that he cut into the fashionable Fort Wayne sport of mashing and that the girls are mistaken about him, but the judge took a different view of the matter.

Negro Sports Get Continuance.

Members of the Caterers' club, with rooms on Harrison street, got a continuance until tomorrow of the cases against them growing out of a police raid on their place Monday afternoon. James E. Davis is held under a bond of $50 and costs for keeping agaming house and ten negroes found in the place are held for gaming under bonds of $25 each.

There was evidently some money in the game as $300 in cash was put up to secure the release of the men charged with the offense. The rooms have ben under suspicion for some time and the police say that when they raided the rooms they found a game of draw poker in blast with real money on the table.

The Other Cases.

August Nieufer was charged by Chief of Police Abbott with stealing $30 from Wilbur F. Cole. He asked for and was given a continuance until Wednesday under a bond of $500. Cole was arrested Monday on a charge of public intoxication and was held as a witness.

William Roback was acquitted of a charge of embezzlement preferred by Vasil Popoff, a Macedonian baker, who says Roback retained $285 of his money. This money, Popoff alleged, was collected on bread sold by Roback, who was a driver.

DISEASE IS SCARCE.

Few Cases of Contagion Reported This Month.

The health officers of this city are more than satisfied with the present conditions. Very few cases of contagious diseases are now under quarantine and the city is generally free from sickness. Fort Wayne is a healthy spot according to Dr. Eric Crull, secretary of the board of health.

So far this month only 44 school children have been sent to the health office to obtain certificates. There are only six cases of diphtheria in the city, and in the last week not one new case has been reported.

Reserve a table for your Thanksgiving dinner at the Alt Heidelberg. 28-2t

Will you fix up a little for Thanksgiving. Our store will be open tomorrow evening, but closed all day Thursday.
PATTERSON-FLETCHER CO.

OWASSO HAS BIG FIRE.

Owasso, Mich., Nov. 28.—Fire believed to have started from spontaneous combustion early today practically destroyed the Pearce block and wrecked the adjoining business buildings known as the Wesmer block. The loss is estimated at $10,000.

BIRTH RECORD.

Born, to Mr. and Mrs. Nicholas Wojiechowski, 1921 John street, a daughter.

Born, to Mr. and Mrs. Charles Krill, 305 French avenue, a son.

Born, to Mr. and Mrs. William Messerschmidt, 1113 Delaware street, a daughter.

HOW TRUE!

"I say, old man, where is that fine gold watch you used to sport? I see now that you're wearing a plain affair in a nickel-plated case."

"Well, you know, 'circumstances alter cases.'"

TESTIMONY IN BANCROFT-DU PONT DIVORCE TO BE HEARD IN GERMANY.

MADELEINE DUPONT BANCROFT. JOHN BANCROFT, III.

The scene of action in the sensational case of John Bancroft, Jr., for divorce from his wife, Madeleine du Pont Bancroft, and the equally sensational counter suit of the wife will be transferred temporarily from Wilmington, Del., to Munich, Germany. The young husband names one correspondent; the wife specifies four. William F. Kurtz, a Wilmington lawyer, appointed by the Court, will take testimony of witnesses.

There are millions behind the suit and counter suit. John Bancroft, Jr., is the only son of John Bancroft, wealthy secretary of the Joseph Bancroft & Sons Company, of Wilmington, owners of one of the largest textile plants in the United States. Madeleine du Pont Bancroft is the eldest daughter of Alfred I. du Pont, vice president of the Du Pont Powder Company. The couple have two children, the oldest, John Bancroft III., three years old

FOLEY'S HONEY AND TAR COMPOUND

FOR ALL COUGHS AND COLDS

FOR CHILDREN AND GROWN PERSONS

Most effective with Croup and Whooping Cough

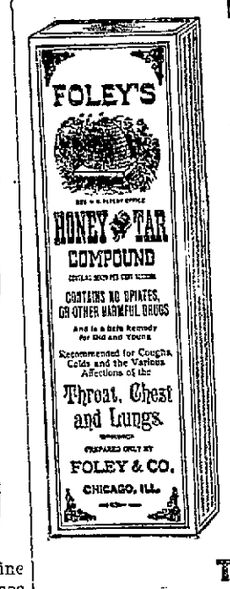

FOLEY'S HONEY AND TAR COMPOUND is quick and reliable. It stops the cough by promptly healing the cause. Contains no opiates. Is indispensable in a family where there are children.

ST. JOSEPH, MICH.
Mrs. Frank Marti, 417 Church St., says: "Foley's Honey and Tar Compound saved the life of our baby boy. He contracted a severe bronchial trouble and coughed violently and had spells of coughing and gagging and turned black in the face. I always had great faith in Foley's Honey and Tar Compound and started giving it to the child. In a short time he was relieved and finally the cough was entirely stopped and the coughing and gagging spells ceased bothering him. He got well in a short time, gaining in weight and getting robust. Foley's Honey and Tar Compound has many times saved us trouble and this with the wonderful cure in baby's case shows its great merit. We are never without Foley's Honey and Tar Compound. We always keep it in the house."

TAKE NO SUBSTITUTE.
FOR SALE BY DREIER DRUG CO.

Try Sentinel Want Ads. Sentinel Want Ads Pay.

A Permanent Cure For Chronic Constipation

Although those may dispute it who have not tried it, yet thousands of others, who speak from personal experience, assert that there is a permanent cure for chronic constipation. Some testify they were cured for as little as fifty cents, years ago, and that the trouble never came back on them, while others admit they took several bottles before a steady cure was brought about.

The remedy referred to is Dr. Caldwell's Syrup Pepsin. It has been on the market for over a quarter of a century and has been popularized on its merits, by one person telling another. The fact that its strongest supporters are women and elderly people—the ones most persistently constipated—makes it certain that the claims regarding it as a permanent cure for constipation have not been exaggerated.

It is not violent like cathartic pills, salts or waters, but operates gently, without griping and without shock to the system. It contains tonic properties that strengthen the stomach and bowel muscles so that in time medicines of all kinds can be dispensed with and nature is again solely relied on. Among the legions who testify to these facts are J. B. Pearson, 1204 So. H St., Elwood, Ind., and Rachel Campbell, Liberty, Ind., and they always have a bottle of it in the house, for it is a reliable laxative for all the family from infancy to old age.

Anyone wishing to make a trial of this remedy before buying it in the regular way of a druggist at fifty cents or one dollar a large bottle (family size) can have a sample bottle sent to the home free of charge by simply addressing Dr. W. B. Caldwell, 405 Washington St., Monticello, Ill. Your name and address on a postal card will do.

We solicit your general electrical supply business. Our stock is complete, from the finest heating devices, fixtures, etc., to the heaviest construction material.

THE PROTECTIVE ELECTRICAL SUPPLY CO.
123 W. Columbia St. Telephone No. 1813.

Fine Scissor Sets

We have just put on sale a fine line of Scissor and Manicure Sets. Make your selection for Holidays. Prices range from

$1.00 to $8.00.

--THE--
H. Pfeiffer & Son Co.
107-109 E. Columbia Street.

JUST OUT
The Amazing Adventures of
"Letitia Carberry"
on sale today.
Lehman Book & News Co.
128 E. Berry.

KING PIANOS

Possess all of the qualities that go to make a Fine High Grade Piano and they surpass all others in Tone and Workmanship
We now have seventy King Pianos and Player Pianos on our ware room floor from which to make a selection.
We sell pianos direct from the Factory to the Home and when you buy a King Piano or Player Piano from us

YOU GET THE VERY HIGHEST GRADE PIANO
that money can buy.
YOU GET IT AT FACTORY COST PRICES

YOU SAVE THE MIDDLE MAN'S PROFIT
which amounts to at least One Hundred Dollars.

Our Prices Run From $125 Up

We also have a large number of used pianos, taken in exchange for King Pianos. These pianos are all well-known makes such as the Steinway, Schmidt & Schultz, Strohber, Arion, Fry, Packard, Etc.
All of these used instruments have been overhauled and put in first-class condition at our factory and are as good as new, and we will sell them at prices from $65.00 up on easy payments.
We must close out these used instruments at once as we need the room for our Christmas display.
Come in and make us an offer on used pianos.

KING PIANO CO. The Reliable Factory Store
1006 CALHOUN STREET. FORT WAYNE, INDIANA.

SOCIETY

Among the dances of the Thanksgiving holiday season will be one under the management of the University Dancing club, which will be held tomorrow evening in Hanker's hall. This first of a series of dances under the same management will be well attended. The membership is composed entirely of college men.

* * *

Miss Ruth Beers has issued invitations to a luncheon she will give on Friday in honor of Miss Ruth McConahy, of Van Wert, O., who is to be her guest.

* * *

Mrs. John Brooks, of Boston, Mass., was the guest for whom her sister and hostess, Mrs. Frederick H. Jones, of Hoagland avenue, entertained players for eight tables at a game of bridge this afternoon. The floral decorations were yellow chrysanthemums and ferns and the affair though quite informal contributed much to the pleasure of the guests.

* * *

Visiting over their sewing and afterwards enjoying a supper tempting to see and delicious to taste, a number of young women thus spent this afternoon as guests of Mrs. James L. Shields, of Rockhill street. The table was extremely prety in its decoration of pink roses, pink tulle and ping hooded candles. At each plate lay a unique place card with quotations fitted to the owner of the name. The guests were Mrs. Walter Spencer, of Indianapolis, and from the city, Mrs. Harry Hattersley, Mrs. Frank Bohn, Mrs. Edmund Miller Mrs. Carl Rurode, Mrs. Fred McCulloch, Mrs. R. E. Casey, Miss Sinclair Hattersley, Miss Frances Dreier, Miss Helen Morris, Miss Maude Muhler.

* * *

Mrs. Dallas F. Greene is issuing invitations to a bridge party she will give on Thursday, Dec. 7, at her home in Washington boulevard west.

* * *

Mrs. Walter Bauer, of Chicago, is visiting her parents, Mr. and Mrs. E. W. Cook, of Broadway.

Miss Martha Emmons, of South Bend, will spend the Thanksgiving holidays as the guest of Miss Cecil Bradshaw.

Mrs. Ida Rothschild has returned from a visit in Dayton, Ohio, with Mr. and Mrs. Elmer Rauh, of a month.

Mrs. C. C. Gotsch and children have gone to Gary for a two weeks' visit with her sister, Mrs. Harry Cook.

Miss Margaret Hanna has returned from Detroit, where she visited Mr. and Mrs. Edmund Coombs.

Miss Adele Frankel, of Chicago, is expected here tomorrow to remain over the Thanksgiving holidays with relatives and will be the house guest of Mrs. Joseph Lohman.

Miss Lillian Underhill went to Oxford, Ohio, today to remain over Thanksgiving with her daughters, Misses Dorothy and Margaret Underhill, who are students at Miami university.

Dr. and Mrs. A. E. Bulson, jr., and daughter, Miss Geraldine, will spend Thursday in Jackson, Mich., with Dr. Bulson's father and other relatives.

Mr. and Mrs. Robert A. Wasson, of Delphi, are guests of Rev. and Mrs. E. W. Averill for a few days. Mrs. Wasson will be remembered by many friends here as Miss Emma Brownell, of Peru, a sister of Mrs. Averill.

Mrs. Archie Caskey, of Thomas street, will entertain the East End Embroidery club tomorrow afternoon in honor of Mrs. Fred Weir, who will leave the first of the year for her new home in New York city.

Mrs. H. C. Prochl has gone to Chicago and St. Louis. In the former city Mrs. Prochl will attend a meeting of women suffragists and in St. Louis she will represent the American Woman's league of this state.

Prof. and Mrs. A. Crull are to have as Thanksgiving guests Mrs. Crull's brother and his wife, Mr. and Mrs. August John, of New York. Mrs. John has been here for a fortnight and with her husband will go to Milwaukee for a visit before they return east.

Mrs. Alice Foster McCulloch, president of the Needlework guild, announces that late donations of garments to the guild have brought the total number of contributions to 2,614. The extra garments were sent in too late for the counting and distribution at the round-up and annual meeting, as has already been stated. The extra donations were distributed among the same beneficiaries.

Misses Lydia Heine, Bertha Kramer, Ide Buesking, Emma Wimmer, Florence Gerding, Elsie Hegerfeld, Clara Junge and Pauline Meier, all members of the L. F. club, and Messrs. Reinhard Gehle, Walter Doctor, Arthur and Lewis Gerding, Arthur Fuhr, Adolph Schlifke, Louis Dornseif, Kark Bohner, who were invited to join in the good time, united in surprising Miss Ida Buesching, of 620 Masterson avenue, on Sunday evening. Red letters was the game of the evening. Music was furnished by Miss Bertha Kramer and Miss Lydia Heine. Prizes in the game were won by Miss Florence Gerding, Miss Emma Wimmer and Messrs. Doctor and Schlifke. A delicious luncheon was served the company. Miss Hegerfeld entertained the club last Thursday and Miss Wimmer will be the next hostess.

The loan exhibition to be held at the public library under the management of the School of Art, will open on Saturday evening of this week. Members of the board of directors are busy hanging the walls with a suitable background and the response to people to loan their pictures has been generous. The pictures will be hung under the direction of the new instructor of the school, H. G. Davisson and will include some of his own canvasses. The exhibition will be free to the public.

* * *

Fausler—Jarrett.

The marriage of Miss Mary Jarrett, daughter of Mr. Frank Jarrett, of DeKalb county, and Mr. Ray Fansler, a son of Mr. and Mrs. John Fansler, of the same county, took place on Sunday, Nov. 26, at 6 o'clock. Rev. E. A. Bunner performed the ceremony and the marriage took place at the parsonage of the Huntertown M. E. church. Mrs. Harl Saylor and Mrs. Ralph Saylor were the witnesses of the marriage. The bride and groom went to Decatur for a few days. They will live in DeKalb county.

A POPULAR SHAPE.

The flaring, turned up in the front shape is an old and tried favorite with femininity. A charming model of this deservedly popular style is illustrated. The hat is set well down on the wearer's head, showing but a few strands of hair. The upturn flare is

LITTLE MUSICAL DIRECTOR HAS A PARTY.

MASTER NELSON ALLEN.

Master Nelson Allen, son of Mr. and Mrs. E. K. Allen, celebrated his fifth birthday anniversary on Saturday afternoon by entertaining a few small friends at his home, 2305 South Wayne avenue. The rooms were very pretty with a decoration of red and yellow crepe paper festoons and after the happy children arrived the sight was still prettier. The hours were from 2 to 5 o'clock and Mrs. Allen had planned a fine supper for the children. The table and Master Nelson's chair were decorated in the same colors as the rooms. Master Nelson is a very musical little fellow and he sometimes handles the baton in directing the Electro-Technic band and the Electro-Technic orchestra. He directs the musicians with all the gravity and precision of a maestro and has been a conspicuous figure during the past season, when Director Gart Shober of the Electro-Technic band featured the young man at many concerts here and other cities where the organization had engagements.

NOTES AND NOTIONS.

A distinguished French woman, who is an artist at the same time, has adopted man's dress as nearly as possible and explains her preference in the following way:

"I have come to the conclusion," she says, "that every woman who wants to hold her own in the world must dress like a man. As an artist I used to believe that woman's dress was beautiful and admirable on artistic grounds, but experience has taught me that the practical advantage of masculine dress outweight all aesthetic dreams.

"When a man sees a woman dressed in fluffy, pretty garments he says, 'Pretty creature, she knows nothing of business. I can get the best of her.' When he sees her dressed in masculine attire he says, 'She means business. I must try no nonsense with her.'

"Man's clothing, or such an adaptation of it as a woman may now wear, is strong, durable, cleanly, healthful and economical. Woman's conventional dress is weak, flimsy, germ catching, unhealthful and costly. You can wear a cloth tailor made suit for two years, have it pressed occasionally, and it looks well. Wear a pretty dress for two weeks and it begins to look shabby.

"I wear a cloth coat and waistcoat cut just like a man's, and a perfectly plain cloth skirt clearing the ground. That is as far as I dare to go. Some day we shall wear trousers, and then our emancipation will be complete."

CHIFFONS.

Soft materials, such as crepe de chine, satin, chiffon, taffeta, voiles, velvets and novelty fabrics, are much employed for afternoon frocks.

Many of the smartest new suits are cut away in front, a few showing the postillion back, with the coat just reaching to the waistline in front.

Great Clearance Sale on all Millinery now on at
MERGENTHEIM'S,
620 Calhoun St.

Rice has a finer flavor if washed in hot water instead of cold before cooking.

NECKLACE IN THE LIMELIGHT.

Famous String of Leeds Pearls Comes Before the United States Supreme Court.

Once again the famous $220,000 pearl necklace of Mrs. William B. Leeds of New York and Newport was in the limelight the other day at the Supreme Court of the United States. A case to determine whether the United States was entitled to only 10 per cent. duty on the gems, considered as "pearls in their natural state, not strung or set," or whether the government was entitled to 60 per cent. on them, as "pearls set or strung," was up for argument.

Mrs. William B. Leeds of New York and Newport, is shown here wearing her famous necklace, which was the

Mrs. W. B. Leeds.

subject of the suit. The pearls were imported as "unstrung" by Bernard Citroen in 1906. He therefore paid 10 per cent. of their value. The government alleged that the pearls were really "set or strung" and that it is entitled to the higher duty. In its brief the government says the necklace was purchased in Paris in 1906.

About a week after the stones were imported and after a duty of 10 per cent. had been collected the government made a demand for an additional duty of 50 per cent. amounting to $110,000. Citroen came to Washington, it is said, protested against the additional duty and asked for a refund of the duty already paid and that he be permitted to return the pearls to France. The request was not granted. The additional duty was paid and the pearls turned over to Mrs. Leeds.

The Circuit Court of Appeals for the second circuit held that the pearls were dutiable at only 10 per cent. In its brief in the case the government quotes Mrs. Leeds as saying she wore the pearls a great deal in Paris in 1906; that the purchase was made there, but they were to be delivered in America. She placed the purchase price at $340,000 and explained that she turned over in Paris as part payment another necklace of pearls for which she had paid $52,000.

A call at our leather goods department before taking your Thanksgiving trip may prove profitable to you.
PATTERSON-FLETCHER CO.

FASHION HINT FROM PARIS

Photo Copyright, 1911, by Rau-Boyer.
Exclusive Copyright, 1911, New York Herald Co.

Tailor gown of gray ottoman, trimmed with skunk.

FOR THANKSGIVING

Molded Ice cream in shape turkeys, all kinds of fruit and nut moulds, cranberry, lemon and pineapple ices, frozen fruit puddings and all flavors, ice cream and sherbets, at Geller's, on Broadway; also at our branch store, 212 W. Berry. Telephone 163 and 3200. 28-12

Buying at Leisure

Gives Good Judgment, Full Opportunity and Time for Careful Selection

This store is already full of the Christmas spirit; never were our offerings so large—so beautiful—and so reasonably priced. There is something here for everybody. We want you to feel free to come in at any time and look at the beautiful gift goods. The very article that will fit your case and your purse too---will certainly disclose itself.

Christmas Ribbons

For those who prefer to make gifts of their own handiwork fancy ribbons are useful for they enter into the making of many beautiful and appropriate gift things. We offer two special lots of fancy ribbons at 25c and 35c a yard.

Everlast Hosiery for Men

The makers of "Everlast" sox guarantee that six pairs of "Everlast" sox will require no darning for six months from date of sale. Every pair that requires darning within six months will be replaced with a new pair. Boxes containing six pairs of black, six pairs of tan or six pairs of assorted colors, at

75c a Box

Fancy Needlework and Fancy Linens.

The busiest department in our busy store just now and exceedingly attractive with the most lavish display of designs for fancy work of every sort. Beautiful stamped pieces for all uses with materials for working. Finished pieces in table scarfs, center pieces, pillows, pin cushions, etc. Dainty decorative novelties and work boxes and fancy linens in cluny lace, battenberg lace, drawn work and Irish and Madeira hand embroidered.

In this department will be found framed pictures, beautiful subjects, appropriately framed at very low prices. Copies of celebrated paintings and the work of modern artists, priced from 25c up to $10.00 each.

FANCY GOODS

A wonderfully attractive array of things useful and ornamental that come under the head of fancy goods. You will see them in various departments throughout the store. Here is a partial list that may suggest a happy thought:

Novelties in Jewelry.
Fancy Combs.
Silver Novelties.
Beaded Bags.
Silver Mesh Bags.
Leather Shopping Bags.
Novelties in Leather.
Fancy Stationery.
Purses and Card Cases.
Comb and Brush Sets.
Dressing Cases.
Smokers' Sets.
Shaving Sets.
Collar and Cuff Boxes.
Manicure Sets.
Writing Desk Sets.
Library Sets.
Brass Novelties.
Brass Ink Stands.
Puff and Powder Boxes.
Combs, Brushes and Mirrors.
Parisian Ivory Toilet Sets.
Ebony Toilet Sets.
Sterling Silver Toilet Sets.
Silver Plated Toilet Sets.
Perfumery and Toilet Goods.

And a host of other things suitable for the gift season at prices that will enable you to remember all your friends and not strain your pocketbook.

The Rurode Dry Goods Co.

DO YOU KNOW?

Did you know a lighted match or taper would do wonders with the sewing machine? Try it some day. Light a candle or just a match and apply it to different parts of the wheels and cogs. Lints and threads will burn, the char can be wiped off, and the machine will run twice as easily.

When a machine gums it is advisable to remove the head, place it in a tub and cover with gasoline. It makes a new machine from an old one, and often corrects some defect which will cost you more than the price of that much gasoline.

Every Trimmed and Untrimmed Hat, Ostrich Plumes, Velvets, Fur Hats, in fact everything in the Millinery line now at special sale prices, at
MERGENTHEIM'S,
620 Calhoun St.

TALL ERMINE TOQUE.

The height is the thing in this toque. It is made of ermine ornamented simply, and to those who can stand this form of millinery is immensely becoming.

OUR CULINARY DEPARTMENT

MENUS AND RECIPES FOR HOUSEKEEPER'S DAILY USE

TUESDAY, NOV. 28.

Breakfast.
Fruit.
Liver and Bacon. Stewed Potatoes.
Whole Wheat Cakes.
Coffee.

Lunch.
Cheese Pudding. Cold Slaw.
Fruit. Wafers.
Cocoa.

Dinner.
Onion Soup.
Meat Pie. Mashed Potatoes.
Brussels Sprouts.
Celery Mayonnaise.
Wafers. Cheese.
Apple Dumplings.
Coffee.

RECIPES.

Whole Wheat Cakes.

Mix a half teaspoonful of salt with a pint of whole wheat flour. Gradually add a pint of very cold water, beating quickly and hard until the batter is filled with tiny bubbles. Have deep gem pans very hot and well greased. Fill nearly full with the batter and bake in a very hot oven, until risen andw brown, about half an hour.

Cheese Pudding.

Mix together in a basin half a pound of grated cheese, one teaspoonful of flour, salt and pepper to taste, one tablespoonful of bread crumbs; then add one cupful of boiling milk, one heaping teaspoonful of butter, the yolks of two eggs, and the whites well beaten. Mix gently; pour into a buttered baking dish, and bake for twenty minutes in a moderate oven. Serve hot.

Dancing WEDNESDAY, Thanksgiving eve, at Odeon.

Swagger Riding Togs

The cross saddle habit is a smart affair when its wearer is not riding. A coat of some neutral toned material—in this case a brown and cream cosmos mixture—falls just over the well fitting riding boots. A sailor, continental or derby hat may be worn.

PRASS

The New Shoe Store
914 CALHOUN ST. Between Wayne and Washington

ONLY 21 DAYS TO SHOP BEFORE CHRISTMAS.

Our "Book of Christmas Shopping Cheer"

will be off the press in a few days. We are giving you this advance notice so that you may know we will help you in every way possible.

Our daily ads hereafter will also be full of helpful hints. Watch them. You may find "just what you are looking for" in them.

Trenkley & Koerber

816 Calhoun St. Fine Jewelers

For a small deposit we will lay aside any gift you may select. Get it later on.

The Better Crackers

Crackers, to be sure, but oh! what a difference.

Better than any you have ever bought.

Better taste, better nourishment, better everything.

Perfection Wafers

"P. W." on every one

The secret of it all lies in two things—what we put in them and how we bake them.

The secret is ours, but the crackers are yours for the asking.

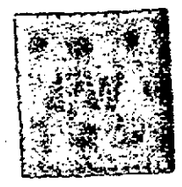

At Any Dealer's

Flowers For Thanksgiving

Without flowers your turkey dinner is hardly complete. Our large assortment of

ROSES, STEVIA, CHRYSANTHEMUMS CARNATIONS, LILIES, NARCISSUS, AND VIOLETS

enables us to fill all orders promptly and accurate.

Remember Your Sick Friend

Your sick friend can enjoy flowers, and not a dinner. Send him a nice bunch of flowers, or a pretty blooming plant which will do him more good than medicine and a turkey dinner.

Prompt deliveries to all parts of the city.

Vesey, Florist

828 Calhoun Street.

Home Phone 1229. Bell 239.

News of Our Neighboring Towns

CHRISTMAS FEED FOR WABASH POOR

Five Hundreds Destitute People to Be Made Happy on December the 25th.

Wabash, Ind., Nov. 28.—The Volunteer Home Guards, of this city, in command of Mr. and Mrs. Crowe, are arranging to give a free Christmas dinner to the poor of this city on Monday, December 25.

Members of the organization, which is commanded by Crowe and his wife, are planning to feed about 500 of Wabash's destitute men, women and children. That is the number they claim will have to be given meals if all of the impoverished of the town are provided with Christmas dinners.

It is the plan of the home guards to put out 100 baskets of provisions on Christmas eve or on Christmas morning and in this manner to take away the sting of Christmas time, which might be accompanied with hunger.

BURNS PROVE FATAL.

Hartford City Woman Dies in Terrible Agony.

Hartford City, Ind., Nov. 28.—After writhing in agony for a day as the result of terrible burns she had received in a kerosene explosion last Saturday morning, Mrs. Salina Joary, of this city, finally became too weak to longer resist death. She passed away Saturday evening.

Mrs. Joary received the fatal burns while she was making the fire preparatory to getting the morning meal. Pouring the coal oil directly from the can into the stove she was enveloped by flames when the can of oil exploded. Screaming she ran to the barn, where her husband was at work, and he extinguished the flames by rolling his wife in the snow. His hands were painfully burned. She was literally roasted alive, the fesh falling from her face and breast. Her hair was all burned away.

HAS BEEN REORGANIZED.

Angola Light and Power Company Incorporates for $50,000.

The Angola Light and Power company, capitalized at $50,000, was incorporated in Fort Wayne Monday to take over the electric lighting and water plant and the Lake James electric line at Angola, recently purchased at receiver's sale by Robert L. Romy, representing creditors of the old concern. The directors of the new company are John Dreibelbiss, W. E. Mossman, A. J. Vesey, W. J. Vesey and Dick M. Vesey, of Fort Wayne, and Eugene S. Reilly and Michael B. Kelly, of Pittsburg. Officers will be elected at a later meeting of the directors.

BOVINE INFLICTS INJURIES.

Bluffton, Ind., Nov. 28.—Walter Kyle, employed at the Souder's livery barn, received a bad cut under his right jaw and a slight fracture of the bone, Saturday afternoon when a cow horned him. The injuries are of a serious nature.

SLEEPING "DAGO" ROBBED.

Thief Cuts Money Belt Containing $265 in Bills.

Wabash, Ind., Nov. 28.—In the dark recesses of a smoky room in one of the residences occupied by Italian laborers yesterday occurred one of the boldest robberies which has taken place for years in this community. As John Bollock lay sleeping and under the influence of liquor, someone slipped in and deftly cut a money belt and extracted $265 in ten and twenty dollar bills before the victim was aware of the approach of an enemy.

The robbery occurred about five o'clock, but was not reported to the police until 8:45. Chief Bolte with other officers immediately went to the scene and a thorough investigation was conducted. Those who inhabit the house were examined closely and every effort made to locate the criminal. The examination, however, was hindered by the fact that only one of the Italians could speak English.

PIPE CAUSES INSANITY.

Bluffton, Ind., Nov. 28.—Marcus Coon, aged 23, living near Van Buren, on a farm, became a raving maniac when he had trouble putting up a contrary stove pipe. He felt the attack coming and warned his wife and children to leave the house, and they sought protection at the home of her parents. Coon ran to several houses, raving in terrible fashion, but farmers finally overcame him. A doctor administered sleeping powders and the following morning Coon appeared in his normal frame of mind.

AGED RESIDENT DIES.

Bluffton, Ind., Nov. 28.—James L. Conklin, age 74 years, a well known resident of this city, died at the home of his daughter, Mrs. William Sleppy, Monday morning at 1:30 o'clock after a long illness. For the past several years his health had been failing. Six weeks ago he became very weak and since that time had been confined to his bed. He remained conscious until the hour of his death and conversed with the members of the family about his bed.

BOTH SIDES ACTIVE.

Wabash, Ind., Nov. 28.—While the strike at the Big Four boiler shops is moving along quietly both sides have been active since Saturday afternoon sparring for points of advantage in the fight which is being carried on with both factions hoping to win out.

Although the boiler makers here who are out quit work under protest, that is they reluctantly obeyed the strike order, they are leaving no stones unturned to win their points, they are acting in such a manner that they are causing little if any criticism.

MEMORIAL SERVICES.

Decatur, Ind., Nov. 28.—The Elks of this city will hold their annual memorial services at their hall next Sunday afternoon. The general public will be invited to attend the services. An appropriate program has been arranged for the occasion in which Judge La-Follette, of Portland, is the principal speaker.

SPENCERVILLE NEWS.

Spencerville, Ind., Nov. 28.—Harvey Kimes, sr., is home again after an extended hunt in the Maine woods.

George Henderson was a Fort Wayne visitor Saturday.

Clarence Comer and wife, of near Auburn, visited Mrs. Maude Beams Friday afternoon.

Daniel Rhodes and wife, of Springfield Center, visited Fred Thomas and family Sunday.

Mr. and Mrs. Harter, of near Hicksville, Mort Shutt and wife and Mrs. Hattie Beams visited Mrs. Mary Shutt Sunday.

Miss Lizzie Hart is working for Milton Simington and wife, of near Auburn.

Ada Failes and Hallie Notestine visited Gertrude and Ethel Shutt Sunday.

Henry Murry made a business trip to Fort Wayne Monday.

The high school and city basket ball teams played a most tempestuous game here Friday night at the gymnasium. The high school took the lead in the beginning and won the game by a score of 25 to 11.

Dr. B. O. Shook was a Fort Wayne caller Monday.

Adrian Miller, of near Hicksville, visited John Bair and wife Monday.

J. F. Baltz received the sad news of his sister's death at Tiffin, O., Friday. She will be remembered here as Mrs. Anna Baltz-Utz, the oldest daughter of Jacob Baltz and wife, pioneers of Allen county. The old farm is just south of here three miles.

Rufus Leighner and son, Ernest, of Harlan, were callers here Friday.

John Dove, of St. Joe, was a business caller here Friday.

George Beams and family visited Frank Rhodes and wife, of Concord, Sunday.

Newton Miller and family were entertained at dinner Sunday at the home of Henry Beams and wife.

F. L. Beams and family visited his parents, Henry Beams and wife, Sunday.

Schuyler Smith, who has been visiting in Michigan the past three months, returned home last week and was entertained at dinner Sunday at the home of Clem Treece and wife.

Miss Mary Comiskey visited Mrs. J. C. Vallien Monday.

The Lutheran Aid society will give a chicken pie supper Thanksgiving night in the tenant house of Henry Murry on River street.

LAD BADLY HURT.

Huntington, Ind., Nov. 28.—Falling from a hammock and striking his head on a cement walk, the five-year-old son of Mr. and Mrs. Ed Walburn, living at the corner of East Franklin and Condit streets, was seriously injured Monday morning. He at first did not seem seriously injured but within a few minutes became unconscious, continuing in that condition during the day. A cerrebral hemorrhage is feared and the boy's condition is critical.

ELECTION THIS EVENING.

Warsaw, Ind., Nov. 28.—This evening at 7:30 o'clock the business men of this city who have signed the articles of association for the support of the Warsaw Business Men's Trade association will meet at the Hays hotel for the purpose of completing the organization and electing a board of directors.

DECATUR NEWS.

Decatur, Ind., Nov. 28.—Miss Hathaway has bought property here and intends to move in a short time.

Those who heard the Rev. Jones, new pastor of the Baptist church Sunday, were well pleased. In the morning Rev. Jones gave an instructive sermon on "Imitation of God," and in the evening "Two Ways."

There will be no school Thursday. The school children will have a holiday to observe Thanksgiving. On Friday the high school goes to Bluffton to meet the high school of that place in a basket ball game.

On Thanksgiving day all employes of the Wells Fargo Express Co. will be given a turkey by the company. The Decatur Produce Co. promised the birds for local territory.

The girls of the Junior league are urgently requested to meet at the church Friday afternoon at 2:30 to make arrangements for Parents' day.

At the Historical club meeting with Mrs. Mary Eley this evening, Miss Hattie Blackburn will read the paper.

There will be no meeting of the Vincent De Paul society this week on account of it being Thanksgiving week. However, a week from Wednesday the meeting will be held at K. of C. hall.

John Schrauk, one of the pioneers of Adams county, passed away Sunday night after an illness with stomach trouble at his home in St. Mary's township. The deceased was born in Germany, Feb. 25, 1830, and was 81 years, 9 months and one day old. The funeral was held today at ten o'clock.

Since an agreement as to which corporation, school or city would issue the $11,500 refunding bonds to take up the old South ward school bonds has been reached, the school board has been moving toward the sale of the bonds as rapidly as possible. A resolution has been passed by the board, providing for their issue and by its provisions bonds have been made for $500 each for the first $5,500 of the amount, one bond to be taken up each year. The last $6,000 will be provided for with bonds of $1,000 each, one to be taken each year. By this order it will take 17 years to discharge the full amount. Four per cent interest will be the rate the new bonds will bear.

Judge Merryman went to Huntington Monday to sit as special judge in the Huntington county circuit court.

The Masonic lodge will have a called meeting this evening at which time there will be works in the Fellowship degree.

Mrs. Lafe Ellis and daughters spent Saturday afternoon in Fort Wayne.

James Long, of California, is here for a visit with his father, James Long, sr.

Jno. W. Kraner has returned to his home at Geneva, after transacting business here.

Jno. Heiman, of South of the city, returned home this afternoon.

Henry Keoneman attended the funeral of Henry Berning at St. John's Saturday.

Alvie Aurand is the guest of relatives at Lima.

WANTED.

Experienced salesladies at Welker's, 928 Calhoun St. 27-2t

ANTWERP NEWS.

Antwerp, Ohio, Nov. 28.—It being a legal holiday the Antwerp Exchange bank, of this place, will not be open Thursday.

John M. Banks, who has been confined to his room most of the time for the past two years, is not much improved. He sustained a fall on the ice in the period mentioned and broke his hip, from which injury he has not recovered. He is one of the men that wore the blue in those perilous times when the safety of the nation was threatened, and at the battle of Chickamauga was shot through both arms and came home disabled for life and unable to use those members to a very great extent, as he always required the assistance of another to put on his shoes and dress him. And for this heroism and sacrifice of limb he has been the recipient of Uncle Sam's generosity to the extent that after years of effort and car loads of evidence sent to the department at Washington, he receives $30 per month. His age is now 84 years.

Mrs. S. B. Harris was a Fort Wayne visitor Saturday, doing shopping; the Fort Wayne market being a favorite one for a great number of our buyers.

Messrs. Lindemuth and Harris have discontinued the delivery of ice for the season. The coal dealers now have the front of the stage.

Mrs. Anna Neat left for Kalamazoo, Mich., Saturday, where she expects to get work in a large insurance office.

George Gordon, of Cecil, was the guest of relatives and friends at this place over Sunday.

Owing to the rains and bad condition of the ground, beet hauling has been made very disagreeable, as the beets are more or less coverd with soil that is frozen to them, making them a bad commodity to handle. The crop in this field is estimated to be about half harvested and the delivery of the balance of the crop will be considerably delayed in shipment if the weather continues bad.

Dale and Dorthy Osborn have about concluded that "life is worth living" and are two very happy kids, they having become possessors of a little spotted bull dog pup. Their only worry now is that the pup may conclude to leave home later on.

Attorney David Curtis and wife, of Defiance, were the guests of Antwerp friends Saturday and Sunday. They were former residents of this village, where Mr. Curtis practiced law, but he has hied himself back to nature and now owns and operates a poultry farm.

B. A. Smith, of the North Side Lumber Co., who has been at Attica, Ind., for several weeks taking the mud baths at that great resort, came home Friday some improved in his wrestle with an acute attack of inflammatory rheumatism.

Alonzo Hoover has again taken unto himself a better half, he being ushered into the holy bonds of matrimony at Paulding, Monday afternoon.

School was opened in all of the departments of the high school Monday; the attendance was good, and teachers and pupils alike were glad to end their long vacation occasioned by the erection of Antwerp's handsome new school building.

Emmett Corkins made a trip to Hicksville and Sherwood Monday.

Mrs. Eli Majors, who has been visiting relatives and friends in Illinois, came home today, much pleased with her trip.

Bert Zeigler was a Fort Wayne visitor Saturday, where he went to take treatment for an aggravated case of asthma.

SHOW MUCH INTEREST.

Warsaw, Ind., Nov. 28.—Members of the local lodge of Knights of Pythias are showing much interest in the plan to buy the Gibson property at the corner of Center and High streets. The plan was suggested at the last meeting by the building committee, composed of J. W. Coleman, Robert Nelson, Eugene Alleman, Jasper Frush and David Peterson. The committee's report was received with enthusiasm and it was evident at once that there would be very little opposition.

SHERIFF STOPS RUNAWAYS.

Auburn, Ind., Nov. 28.—Two Garrett girls, Flossie Bailey and Gladys Todhunter, aged 16, were intercepted on their proposed trip to Toledo Sunday afternoon by Sheriff Thomas, who upon receiving a telephone call from their parents, succeeded in catching the 3:15 interurban car, on which the runaways were making their escape. Questioned by the officer with reference to their proposed destination, they informed him that they were on their way to Toledo, where they expected to obtain employment in a millinery store.

FOUND DEAD IN FIELD.

Columbia City, Ind., Nov. 28.—John M. Briggs, of Troy township, one of the well known farmers of Whitley county, was found dead in his corn field by Mrs. Briggs shortly after noon yesterday. He seemed to be in excellent health when he left his house to start husking corn yesterday morning. At noon his wife rang the dinner bell several times, but the husband failed to come. The worried woman went to the field and found the lifeless form of her loved one. Death is supposed to have been due to heart failure.

SAYS HE WAS DOPED.

Elkhart, Ind., Nov. 28.—Perry Bemiller, until recently a farmer but who at present conducts the three-cent lunch room in this city, claims he lost $500 Saturday when he went to see Madame Sheba, a clairvoyant, who was in Elkhart, and consulted her on business and love affairs. Bemiller insists the woman doped him and took the money, all in $20 bills, from his pocket.

Matinee dance Thursday. Minuet, Mulqueen's. 27-4t

"The Battle," Gaiety today. 27-2t.

THE BOSTON STORE

Only four more weeks until Christmas. Why not do your Christmas shopping now?

While our Stocks are so complete and the prices so low. Then you won't have to be in the Rush that always occurs at CHRISTMAS TIME.

Fancy Dresden and Persian Ribbon, 7 to 9 in. wide, just the thing for bazaar work, at 25c a yard, worth from 35c to 50c a yard.
Fancy Morah Ribbon, 7 in. wide, at 25c a yard; worth 35c (all colors.)
Fancy Morah Ribbon, 5 in. wide, at 20c a yard, worth 25c (all colors.)
Satin Ribbons (all colors) at 10c, 15c and 17c a yard.
Waste Paper Baskets at 10c each; worth 15c.
Fancy Back Combs, from 50c to $2.50 each.
Brilliant Hat Pins, at 25c, 50c, 85c and $1.00 each.
We have all kinds of Christmas Novelties at special prices.
Ebony and Rosewood Hand Mirrors with beveled glass, at 25c, 30c and 50c each.
Fancy Pillow Tops, at 17c, 25c and 50c each.
Silk Scarfs (all colors,' at 50c and 69c each.
La Mode Mufflers (all colors), at 50c each.
Aviation Caps, at 50c, 69c and $1.00 each.
Velvet and Leather Hand Bags, at 50c and $1.00 each
Wool Scarfs, extra long, at 50c and $1.00 each.
Tam O'Shanters, at 39c; worth 50c.
Lace Collars, from 25c and up.
All-over Lace, from 50c a yard and up.
Ladies' Sweater Coats, from 50c to $3.50 each.
Men's Sweater Coats, from 50c to $2.00 each.
Children's Sweater Coats from 50c to $1.50 each.
Children's Jersey Sweaters, at $1.00; worth $1.25.
Ladies' Long Kimonos, at $1.00, $1.25, $1.50 and $1.95 each.
Ladies' Short Kimonos, at 50c; worth 65c.
Ladies' Outing Night Gowns, at 50c, 79c, 89c and $1.00 each.
Ladies' Silk Waists (Black only), at $4.00; worth $6.
Black Silk Petticoats, at from $3.29 to $5.00 each.
All Blankets and Comforters sold at special prices.
All Underwear sold at special prices.
All Dress Goods and Silks at special prices.

We have on display in our south show window, 3 Quilts to be sold on the 30th anniversary of the Ladies' Sewing society of St. John's Lutheran Church, on Thanksgiving Day, Nov. 30th. The Quilts were made by the members of the Sewing society.

WM. HAHN & CO.
THE BOSTON STORE

NEW HAVEN NEWS.

New Haven, Ind., Nov. 28.—Charles Green and family moved Thursday into their newly acquired property, formerly occupied by Mr. and Mrs. Emmett Harper, who in turn removed into their new home. Albert Eggemann and family are moving into the property vacated by Charles Green.

Mrs. Ed Becker and daughter, Gertrude, visited in Fort Wayne Thursday.

Tony Geyer, of Springfield Ohio, has accepted a position with C. Heine.

Mr. and Mrs. C. O. Bryant, who have been the guests of Ira L. Bryant and Miss Mary Bryant, returned to their home in Huntington today.

Last Friday evening a number of friends assembled at the home of Mrs. Ira Butler and reminded her of her birthday. Games and music occupied a prominent place on the program. A two course luncheon was served the following: Mrs. Willard Lucas, Mrs. Victor Blaising, Mrs. S. Mix, Mrs. Al Smith, Mrs. Will Federspiel, Mrs. Robert Bell, Mrs. John G. Ashley, Mrs. John Reilly, Mr. and Mrs. Creighton Butler, Ira Butler and Mr. and Mrs. Charles Todd.

HOLIDAY SALE

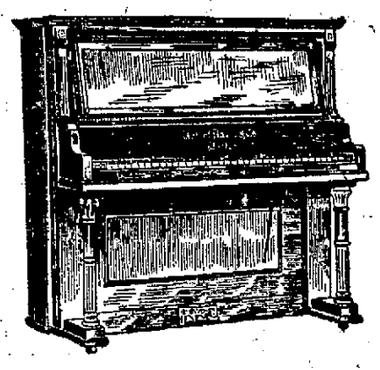

Pianos and Player Pianos

SINCE we are located on the second floor, where we have little or no expense and saving our customers from $75 to $150 BY WALKING UP ONE FLIGHT OF STAIRS, we are doing nearly TWICE the amount of business.

OUR PRICES HAVE WON THE PUBLIC. Every person who has bought was convinced of the genuineness of our bargains and the money saved on them.

IT IS WELL KNOWN that we represent only the very choicest makes that are sold by the biggest merchants in the largest cities to the best people. Such famous pianos as MASON & HAMLIN (the highest priced piano made in the world) HALLET & DAVIS, KIMBALL, WHITNEY, CONWAY, HINZE, STRAUSS and others, together with the four great Player Pianos—HALLET & DAVIS, KIMBALL, WHITNEY and CONWAY.

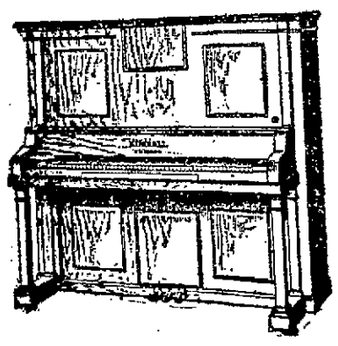

Always See Us Before Buying. *Easy Terms of Ownership.*

Marttene Piano Co.

917-921 Calhoun St.---Second Floor

THE HOUSE THAT SAVES YOU MONEY

Wake Up! Sportsmen!

There is something in RECREATION that is of vital interest to you—especially right now.

You remember Mr. Cave's trip through this part of the country! Mr. Cave, the editor of RECREATION. In his camping-touring-car. With his hunting dog. And his tent. And the story of his 4000-mile flesh and blood trip told in the local newspaper.

Well, Mr. Cave is writing a series of articles all about the game, fish and outdoor conditions right here at home.

He is writing from his own actual investigations and knowledge gained by talking to our sportsmen-friends here in our county. Mr. Cave's unusual photographs will inspire local interest.

These articles have begun in RECREATION

The third of Mr. Cave's stories of his trip is in the December number—on sale now. Copies of this live, breezy outdoor magazine are now in the stores of all first class dealers in periodicals, waiting for you to glance them over.

Go to any dealer in magazines in your town, and take a look at the best edited, best printed outdoor magazine published, full of snap, ginger and FACTS, and see the two special fish prints—a bass and a trout, engraved in natural colors.

DROP IN TO-DAY AND THE DEALER WILL TELL YOU HOW YOU CAN GET THESE BEAUTIFUL PRINTS ABSOLUTELY FREE.

If your dealer cannot supply you, write us, giving his name and address, and we will send you a sample copy of RECREATION and make you an offer which will surely please you—but first ask your dealer.

RECREATION 24 WEST 39th ST. NEW YORK

DAMON AND PYTHIAS

ONE BUYS A NEW HAT AND THINKS THE OTHER HAS FOLLOWED SUIT

Copyright, 1911, by the EVENING TELEGRAM (New York Herald Company). All rights reserved.

FIRST BASE JOB WORRIES FANDOM

Pittsburg Patrons Think Max Carey Would Look Good There.

OFFICIALS ARE MUM

Pittsburg, Pa., Nov. 28.—Although Manager Fred Clarke is busy hunting big game in the wilds of Minnesota and President Barney Dreyfus is not giving a great deal of time or attention to the makeup of the club for next season, local fans want another world's championship team and for that reason they are worrying a great deal about the first base job. One of them writes:

"Why wouldn't Scoops Carey make a good first sacker? Carey was originally an infielder, and a good one. He is fast on his feet, can get the ball on either side of him; and looks as though he would make good. Maybe he is the man Clarke has been looking for."

As a matter of fact the Central league recruit might have been trained for the job and ready to show the management what he could do around the bag if Fred Clarke's plans had carried. He bought Carey with little knowledge of his ability except that he was a fast man in the field and on bases and a pretty fair sticker and had a good arm.

Jimmy Burke knew him and thought he would make a first baseman and asked for him to hold down the bag at Indianapolis. He would have gotten the player, but two or three clubs refused to waive on him and Clarke was forced either to play him or let him go at the waiver price of $1,500.

Campbell's refusal to play early in the season, Clarke's injuries and trouble with Tommy Leach forced Carey to the outfield and there was never an opportunity to try him at first. Wagner was sent to cover the bag and Bill McKechnie also had several sessions with the difficult place, but the public is not satisfied with either.

Fred Clarke is not given to divulging his plans and if he has an idea of playing Carey at first he is keeping mum about it.

Another member of the scribe order writes as follows: "What's the matter with Campbell for first? He is big and fast and can bat well enough for any team. There are lots of Pittsburgers who believe he would make a dandy first sacker."

The report that Jack Miller would be tried at the first stopping place, has been made the subject of several letters. The authors of these seem to be divided; some are inclined to think that Dots would be a success, while others believe differently. One apparently well informed fan inclines to the belief that Miller must possess merit, else Manager Clarke wouldn't hang onto him.

BOWLING

METROPOLITAN ALLEYS.
Fort Wayne Bowling Association.

—Wolf and Dessauer.—

Players.	1st.	2d.	3d.	Tot.	Av.
Brossard	179	138	170	487	162
Haas	225	169	211	605	202
Hill	241	174	204	619	206
G. Harkenrider	221	172	149	542	181
Stang	164	142	176	482	161
Totals	1030	795	910	2735	912

—Germania.—

Players.	1st.	2d.	3d.	Tot.	Av.
Schwartz	186	192	214	592	197
Merz	185	158	141	484	161
Kelsey	258	143	...	401	200
Lelat	...	...	193	193	193
Doehrman	214	172	178	564	188
Sander	180	171	234	585	195
Totals	1023	836	960	2819	940

Games—W. and D., 1; Germania, 2.

Manufacturers' League.

—Bowsers.—

Players.	1st.	2d.	3d.	Tot.	Av.
Walker	169	131	137	437	146
Strader	185	160	161	506	169
Bunting	186	152	145	482	161
Miller	146	128	171	445	148
Little	190	162	191	543	181
Totals	836	733	805	2371	791

—Bass F. and M. Co.—

Players.	1st.	2d.	3d.	Tot.	Av.
Werstein	137	137	116	390	130
Toy	170	119	165	454	151
Boland	201	188	140	529	176
Archbold	170	192	193	555	185
Davis	132	...	171	303	151
Shoub	...	123	...	123	123
Totals	810	759	785	2354	785

Games—Bowsers, 2; Bass, 1.

BRUNSWICK ALLEYS.
League No. 1.

—Lehman's Clothiers.—

Players.	1st.	2d.	3d.	Tot.	Av.
Gillie	160	191	169	520	173
Crowe	147	...	151	298	149
Guenther	168	134	156	518	172
Jackson	160	145	127	432	144
Hamilton	147	132	...	279	139
Traxler	...	135	132	267	133
Totals	782	734	735	2311	770

—Colonial Theater.—

Players.	1st.	2d.	3d.	Tot.	Av.
Disney	142	128	118	388	134
Baals	114	160	124	338	112
W. Swartz	143	153	128	424	141
Klein	118	126	155	399	133
B. Swartz	130	155	150	475	158
Totals	647	702	684	2040	680

Games—Lehman's, 3; Colonial, 0.

Thanksgiving eve dance at Odeon WEDNESDAY.

ATHLETICS ISSUE CHALLENGE.

The West End Athletics want a game for Thanksgiving morning at Swinney park with the All-Flats. Answer through Sentinel.

New novelty soft hats just received for the holiday trade.
PATTERSON-FLETCHER CO.

FRIARS GETTING READY FOR THE SEASON'S MOST IMPORTANT STRUGGLE

Although the Friar football eleven has shown strong in its defensive play all of this season and has demonstrated that the men are among the best players engaged in independent football this year they have not been able to cross opponent's goal lines often enough to stamp the outfit as championship material.

This is no knock. The men realize it themselves and have been laboring hard all season to overcome it and have been growing better with each game, holding the ball in the enemy's territory in all the recent games. There is plenty of speed on the club, the line is heavy enough to protect the man with the ball and in the last game of the season the players hope to show that they have conquered their only weakness.

The trained eye of Adolph Schulz saw at once just where the fault lay, and as he is a Fort Wayne man and anxious to see the Friars win he volunteered his services to teach the players some offensive tactics that will be put into execution against Corby Hall Thanksgiving day. This picture snapped by a Sentinel staff man shows Schulz drilling the Friars.

Schulz says the Friars have good material and they have had the advantage of some excellent coaching through the efforts of Hutzell, but his business duties have prevented him from giving the team much of his time. He says the players are apt, that they grasp new plays quickly and execute them with most gratifying results.

As assistant coach at Wisconsin Schulz has been associated with football all this fall. He has eaten and slept with it, has seen all the big teams play and he knows the game thoroughly. In the game with Corby Hall Thursday the Friars will be stacked up against a team that has had a great many advantages. In the first place the Notre Dame students have plenty of time to practice and they have the advantage of good coaching.

They get the plays of the varsity eleven and they get instructions that have been denied the Friars. The local club knows all this and if ever an eleven practiced faithfully the Friars are doing that very thing in preparation for the close of the season. It will cost a nice little pot of money to put this game on. The students will come on Thanksgiving day, will put up at the Anthony hotel and will remain here over night. It's no wonder everybody wants to see good weather for the day.

BEST GIRL WILL HOLD JOHN CORE

Big Fellow Has Settled Down at Grand Rapids and Wants to Stay.

TO BE VETERINARIAN

Grand Rapids, Mich., Nov. 28.—John "Lefty" Core, Ty Cobb of the Grand Rapids team last season, is now a full-fledged resident of Grand Rapids, enrolled among the students of the veterinary college. Through his grand batting and all-around play for the Grand Rapids team last season the big, hard-hitting outfielder was drafted in the fall by the Los Angeles club of the Pacific Coast league.

While pleased over being so highly regarded by the Los Angeles club management Lefty does not want to go. He wants to stay right here in Grand Rapids and figures that by so doing he will be with a pennant winning team. There are a number of attachments here which make Grand Rapids preferable to any city in the country for the West Virginian to play in. It is said that some day he hopes to lead to the altar a fair miss who was a regular attendant at the games last season.

Just now, however, Lefty is more interested in the halter than the altar, for in one more term after the present he will graduate from the veterinary college and wants to continue his residence in Grand Rapids at least until he graduates. After that he may hang out his shingle here and try to build up a practice as strong as the following he has built up among the fans by his baseball abilities.

Owner Annis, of the Grand Rapids team, is endeavoring to buy back Lefty's release and is very hopeful that he will be able to do so. If successful he will have an outfield consisting of Lejeune, Kroy and Core, which will be so much the class of the league as to be beyond comparison. Then with Infielder Hadley, two more good pitchers and a reliable backstop to help Holmes out Grand Rapids will have a team which should be right up in the race from the start and stay up.

Of this year's team the idol of the fans is the only one wintering here. Manager Ed Smith, Toddy Kroy, Ben Koehler, Dave Martin and Eddie Wheeler are wintering in South Bend. Wheeler working out of the town as traveling salesman for a wholesale underwear house. Ducky Holmes is working in a cash register factory in Dayton, Kelly is spending his honeymoon at Goshen. Barkwell is getting his mail at Robinson, Ill., Essick is a resident of Iowa, but is in Chicago at present. Lindsay calls South Bend his home now, but has been in Florida since the base ball season closed. John Henry Myers hails from Mason City, W. Va.

Of the new men Hadley is a resident of Cleveland and Taylor of Columbus. Manager Smith is getting rich as a plumber during the winter months at South Bend. The portly manager-pitcher will remain in South Bend until reporting time when he will call for his men to gather for spring practice in the base ball cage at Notre Dame university on the outskirts of the town.

In the event of the new park being in readiness to do so several practice games may be played here in the spring. Otherwise the team will not be seen here much before the opening of the season.

TINKER SAYS WEST HAS BEST MEN

Joe Tinker, the Cub shortstop, has an idea that the west will send more ball players to the major leagues than any other section of the country. More than that, Tinker says that the scouts in the future will spend more time in the west than they have in the past. And the argument of Tinker in favor of the west is logical.

"The west breeds big, strong, game men," said Tinker. "And those are three qualifications which go a long way toward making a man a great ball player.

"Size is the least important of these. The small man may be a great ball player. But the tendency in the major leagues is to pay more attention to the big men. In fact, some of the managers require that the pitchers be big, strong, husky individuals.

"Strength is essential. Occasionally you see a fellow who is not powerful driving the ball to the far corners of the lot. Such a fellow is Frank Schulte of the Cubs. Yet these men are the exceptions. The strong fellows are the ones who are best liked and who are in the majority.

"But size and strength count for the score against him as he battles, gameness is also present. And that is where the western fellows shine. They are fighters. They come from a breed who fought to conquer a country of which but little was expected. The never-say-die spirit was instilled at birth. I have seen lots of fellows from the west playing baseball and mighty few of them lacked that nerve which makes man fight just as hard with the score against him as he battles when he is winning.

"The man who has nerve and has no natural ability isn't likely to make much of a hit in the major leagues. But he'll get just as far as the fellow who has tremendous natural ability and a weak heart.

"The fellows in the west come big and strong and ready to fight to win. There should be more of them in the National and the American leagues. And I'm one of those fellows who believe that there will be just as soon as the scouts begin to awaken to the fact that the west is a grand recruiting place."

READY FOR LAST GAME.

Atlantic City, N. J., Nov. 28.—The Cornell football squad arrived here today for the final preparations for the annual game with the University of Pennsylvania at Philadelphia on Thanksgiving day. The varsity team will go through light practice here and will leave for Philadelphia Thursday morning.

GOTCH AFTER ANOTHER MATCH.

Would Take On English Wrestler at Kansas City Show.

Kansas City, Mo., Nov. 28.—Frank Gotch has offered to meet Alec Munroe, the English wrestler, in Convention hall, Kansas City, and the officials of the Missouri Athletic club have cabled the Englishman an offer for a match on Dec. 28, winner to receive 75 per cent. of the purse.

We have a fine lot of patterns in the "Simplex" Shirts. The small, dressy bosom, and negligee comfort, $1.00, $1.50 and $2.00.
PATTERSON-FLETCHER CO.

Go to The Anthony.

Celebrate your Thanksgiving by wearing one of our "Stetson Exclusive" $5.00 derbies. A model of style and quality.
PATTERSON-FLETCHER CO.

HIT HIGH SPOTS IN FAST SERIES

Association Bowlers Cut Loose and Pile Up Some Big Marks.

GERMANIAS WIN OUT

With first place in sight the Germanias won two games from the Wolf and Dessauer team in the Fort Wayne Bowling association games at the Metropolitan alleys. Players on both clubs hit the high spots and staged one of the most interesting struggles of the year.

Kelsey set the pace with 258 in the first game and in the same round Hill hit 'em for 241, Haas for 225, George Harkenrider for 221 and Will Doehrman for 214. With a total of 1023 pins the Germanias looked like sure winners but they fell seven pins shy of a tie.

In the second game both teams took a tumble although one or two good scores were rolled but each gathered its strength and skill for the final tussle and fought hard to the last frame. The Germanias won the second and third and took the series.

In the final game Sander tabbed 234, third high score of the series. Hill doubled in his third game and was high average man with 206 1-3 to his credit. Haas had an average of 201 2-3 and Kelsey in two games had 200½. Schwartz rolled 214 in his last game and was high for three games with Sander a few points back. Each club had an average of better than 900 for the series.

Little led the Bowser bowlers in their attack upon the Bass men in the Manufacturers' league games and won two out of three for his club, taking high average and single score.

For the losing club Boland rolled 201 in the first game and that was the only double of the series but he fell down and lost the average to Archbold.

In the Brunswick league the Lehman Clothiers won three straight from the Colonial Theater five. Scoring in both clubs was low and Gillie and Guenther finished practically in a tie for the honors.

Largest and most complete line of men's and boys' kid gloves in the city at the
PATTERSON-FLETCHER CO.

Ladies will find the conveniences and hospitality of The Anthony a boon in afternoon shopping tours. If you are not familiar with the parlor arrangements ask the clerk at the desk.

SPORTING NEWS IN TABLET FORM

With the completion of the new stands at the New York, Boston and Detroit grounds, the eight clubs in the American league will be prepared to take care of 230,000 people in one day.

Jack Mclnnes, the Athletics' crack first baseman, is going to play basketball at his home city of Gloucester, Mass., this winter if Connie Mack does not stop him.

In South Bend they say Grand Rapids is going to let Ducky Holmes out. There are only about seven other clubs in the Central league who would like to have the Dayton boy and Dayton is one of them.—Dayton Daily News.

A good shortstop is on the market, according to reports from Wheeling, indications pointing to the disposal of Benny Jewell to some other club, by sale or trade. Jewell is a speedy shortstop, but apparently difficult to manage and an indifferent player.

When the directors of the South Bend club get through with selecting players for next season it wouldn't be a bad idea to give some attention to their park, which is the worst on the Central league circuit and probably the worst in organized baseball.

Pitcher Northrup, the Tri-State man Manager Chance is counting on to make good next season, made a remarkable record in the first three games he pitched last season. He struck out fourteen, thirteen and twelve men in those three contests and was watched from that time on.

At Terre Haute Owner Wagner is apparently working quetly to build up his team and has escaped, so far, the annual hoodoo. None of the papers has won the 1912 pennant yet. There's plenty of time though, as the football season has filled space and the winning of the flag has not been needed.

Johnny Kling may have no more idea of buying the Boston National club than he has had of doing any one of the dozen or more things he has announced at regular intervals during off seasons for several years but the advertising helps Johnny's billiard business.

Howard Carr, manager of Harry Forbes, has wired Tom McCarey for a match with Danny Webster, the bantamweight, whom Champion Johnny Coulon refused to meet on the coast because Webster refused to make 116 ringside. Forbes agreed to make 116 five hours before the match for the California boy.

Should a pitcher be allowed to coach on the side lines? McGraw answered "no" with great emphasis to this query in an argument. "Bender was on the side lines in some of the games," said he. "Bender watched our pitchers. He could tell by the way Matty or Marquard gripped the ball what they were going to throw and thus he could tip the batters off."

LETTERS FOR 16 WOLVERINES.

"M's" to Be Given Michigan Football Players Today.

Ann Arbor, Mich., Nov. 28.—Michigan football heroes, who have just finished a season in which they were forced to battle against more adverse circumstances than any team in the history of the school, will be rewarded with the highest honor that can come to an athlete at the Wolverine institution. Sixteen of the men will be awarded their "M's" at the time of the taking of the annual picture and the election of next year's captain, which will occur tomorrow noon.

The following are the ones who gain the coveted ensignia: Captain Conklin, Quinn, Garrels, Bogle, Kaynor, Patterson, Pontius, Picard, Carpell, McMillan, Meek, Thomson, Wells, Craig, Huebel and Torbet. Not in the last ten years at least has the number been any larger than this and it has as a general rule run less.

At the same time the captain for 1912 will be selected, and it seems that the choice will lie between Thomson, McMillan and Quinn.

CHARGES SYNDICATE BALL.

Chicago, Nov. 28.—That Ban Johnson, president of the American league, was the man with the coin in the recent purchase of stock in the Boston team and that this same money came through the sale of an interest in the Washington club to Clark Griffith was the news divulged by Charles W. Murphy, of the Cubs upon his return from New York.

According to the west side boss his assertion is based upon the fact that he knows Griffith negotiated a loan and turned the money over to Johnson for his share in the club. It has always been supposed that the American league as a whole owned the Washington franchise and that Johnson himself controlled the club affairs.

Murphy claims it was through Johnson's holding an interest in the Washington club and through Griffith's purchase of the same that the American league president was enabled to place friends at the helm of the Red Sox organization. Robert McRoy, secretary of the American league, and Jimmy McAleer, formerly manager of Washington, are the parties who are supposed to have furnished the money which secured for them a holding in John I. Taylor's organization.

The Cub president insists that the deal went Griffith to Johnson to Taylor. This means that Johnson is the real owner, while McRoy and McAleer are mere figureheads, and also points to "syndicate" base ball.

BEECHER WANTS MATCH

WILLIE BEECHER.

"Willie" Beecher, the Eastern lightweight, is seeking a match with "Knockout" Brown. Beecher claims he has beaten the pink haired German on two occasions.

CONCORDIA TO OPEN UP.

Basket Ball Team Will Play the Huntington Club Saturday.

With a game against the Central College five on Saturday night of this week, the Concordia college basket ball team will open its regular season and in anticipation of a hard battle the players have been working out faithfully in the gymnasium.

Team work has been the strong feature of the victorious clubs of former years and the team of this season is perfecting itself in this department. The game will be called at 8 o'clock and the students will line up as follows in the opener: W. Wambsganss and H. Clauss, forwards; M. Schabacker, center; Wm. Dau and W. Bode, guards; K. Schulz and H. Trinklein, subs.

You Are the Judge

And we are *sure* that by letting us take your *measure* for one of our Heavy Weight

Suits

you are judging correctly. It is *impossible* to buy better *clothes* elsewhere at our *prices*, for we sell *direct* from the *mill* and get rid of the

Middleman's Profit

As we said before, judge for yourself. Come in and let us "show you."

"From the Mill to You"

$15 Made to $18 Measure $20 up

UNION MADE

Western Worsted Mills Co. Inc.
MAKERS.
921 Calhoun St., Ft. Wayne, Ind.

BUILD HOPES ON ENDOWMENT FUND

Hope Hospital Authorities Encouraged Over Prospects.

OLD BOARD ELECTED

Hope hospital authorities at the annual meeting of the association Monday evening declared themseives highly pleased at the outlook for a substantial endowment fund of at least $100,000 for the institution, and the ladies' committee will press forward in its effort to bring the fund up to that figure.

The start on the fund is made in the bequest of $15,000 by the late H. C. Patterson, which will be available within the next few months, and it is hoped that the movement will appeal to others who may desire to assist a worthy work by contributions of this character.

Beers Again President.

Directors elected Monday night for a term of three years were George W. Beers, T. F. Thieme, E. F. Yarnelle, A. S. Coverdale, W. J. Vesey, Mrs. R. S. Patterson, F. H. Poole, F. E. Stouder, O. N. Guldlin and Rev. A. K. Zartman. John Ferguson was elected a member of the board to succeed the late G. E. Bursley. There are twenty other members of the board whose terms have not expired.

George W. Beers was unanimously reelected president of the association, and other officers chosen were: Vice president, A. S. Coverdale; secretary, Dr. G. M. Leslie; treasurer, C. C. Schlatter.

Reports on Past Year.

Reports submitted covering the work of the institution during the past year showed that despite an unusual expenditure of something like $7,000, made necessary by improvements to the heating plant, the laundry and the nurse's home, the indebtedness has not been appreciably increased above the $32,000 at which it stood a year ago. This indebtedness includes the bonded and note obligations of the institution.

Miss Logan, superintendent of the institution, is proving herself highly capable, and the hospital is practically filled to its capacity of sixty patients at all times.

SPY RUN ORGANIZING.

Will Meet Tonight at Commercial Club Rooms.

Residents of the Spy Run avenue district will meet this evening at the Commercial club rooms to discuss matters of civic improvement in that section of the city, at the call of W. R. Seavey, who has been a leader in considerable excellent work which has already been done in the northern suburb. The indications are for a large attendance at the meeting and a parmanent organization is probable.

Lakeside citizens will hold a big civic improvement meeting at the Lakeside school this evening, and will be addressed by a number of the prominent men who are leading the civic improvement campaign in Fort Wayne.

Children's suits and overcoats, 2½ to 10 years; sailors, Russian and Norfolk suits; auto collar overcoats, pure wool chinchillas and fancy kerseys, flannel or serge lined. Prices ranging from $2.00 to $16.50.
PATTERSON-FLETCHER CO.

APPROVES NEW CONSTITUTION.

Committee of Anti-Tuberculosis Society in Session.

The new constitution drafted by Dr. E. M. VanBuskirk for the Fort Wayne Anti-Tuberculosis society was approved by officers and committees of the society at a meeting held Monday afternoon at the Commercial club rooms. Before its final adoption the document will be submitted to the general meeting of the society to be held at the courthouse assembly room on December 5.

Dr. Moore, superintendent of the recently-opened state hospital for consumptives at Rockville, will be one of the speakers on that occasion.

COFFEE HEART

As Dangerous as the Tobacco or Whisky Heart.

"Coffee heart" is common to many coffee users and is liable to send the owner to his or her long home if the drug is persisted in. You can run 30 or 40 yards and find out if your heart is troubled. A lady who was once a victim of the "coffee heart" writes from Oregon:

"I have been a habitual user of coffee all my life and have suffered very much in recent years from ailments which I became satisfied were directly due to the poison in the beverage, such as torpid liver and indigestion, which in turn made my complexion blotchy and muddy.

"Then my heart became affected. It would beat most rapidly just after I drank my coffee, and go below normal as the coffee effect wore off. Sometimes my pulse would go as high as 137 beats to the minute. My family were greatly alarmed at my condition and at last mother persuaded me to begin the use of Postum.

"I gave up coffee entirely and absolutely, and made Postum my sole table beverage. This was six months ago, and all my ills, the indigestion, inactive liver and rickety heart action, have passed away, and my complexion has become clear and natural. The improvement set in very soon after I made the change, just as soon as the coffee poison had time to work out of my system.

"My husband has also been greatly benefited by the use of Postum, and we find that a simple breakfast with Postum is as satisfying and more strengthening than the old heavier meal we used to have with coffee."

Name given by Postum Co., Battle Creek, Mich.

"There's a reason," and it is explained in the little book, "The Road to Wellville," in packages.

Ever read the above letter? A new one appears from time to time. They are genuine, true and full of human interest.

Symptoms Are Warnings to Wise Men.

The publication of the prescription of a famed physician would prove fruitless to hundreds of men if unable to recognize the necessity for its use. It is not the intention or desire of the writer to mislead or frighten by painting the horrors suffered by the prematurely aged, but rather is it the desire to state plain facts. The peculiar affliction which destroys ambition, organic strength, energy and hope is accompanied by some of the following symptoms, if not by all: Dull, sunken eyes; thinness (or abnormal fatness), cold extremities, backache, weakness in the spine, twitching, spots before the eyes, pains in back of head, headache, trembling, fatigue, shrinking of the skin, flabby flesh, impaired memory, sleeplessness, loss of appetite, constipation, kidney derangements and a general unpreparedness for emergencies of all sorts.

The right kind of medical treatment will effectually overcome such warning symptoms and restore normal conditions if persistently used for a few short weeks.

Any one can buy the ingredients and mix the medicines of this prescription at home as it contains no poisonous opiates whatever.

The instructions for mixing at home secretly so that no embarrassment may be felt, are as follows: First get three ounces of syrup sarsaparilla compound and one ounce compound fluid balmwort; mix and let stand two hours. Then add one ounce compound essence cardiol and one ounce tincture cadomene compound (not cardamom), and mix all together. The directions are to take one teaspoonful after each meal and one when retiring, until bounding health and full strength are restored. Even a few weeks will witness most wonderful results.

KENDALLVILLE NEWS.

Kendallville, Ind., Nov. 28.—Mr. Henry Wehmeyer spent the day with Fort Wayne friends.

Mr. and Mrs. G. Bertch were visitors at Avilla yesterday.

Mr. Clarence Gillian, of Fort Wayne, spent Sunday with his parents here.

Mr. Ernest Riehm, of Fort Wayne, is spending a vacation with home friends for a few days.

Miss Louise Bickle is visiting friends at Auburn today.

Thanksgiving will be observed at the Lutheran church by an evening service conducted by Rev. Martin Kretzman. Church will begin at 7:30 o'clock.

Mrs. Ida M. Rosler, of South Milford, was a shopper here today.

Henry Englemeyer is dead at his home on Rush street. Death was due to heart trouble. He was 70 years old. He is survived by two daughters, Mrs. Christ Berks, of Elkhart, and a daughter out west.

Miss Nina Coin was the guest of Butler friends yesterday.

Miss Maude Calkins, of Elkhart, is visiting her parents here for a few days.

Daniel Harding, of Ligonier, was a business visitor here today.

John Snyder was a Fort Wayne visitor Sunday.

Miss Harriett Mock was a Fort Wayne shopper today.

Bert Seibert, of Mansfield, Ohio, has returned home after visiting with his brother, Howard, for the past week.

The Elks here will give a Thanksgiving dance at their hall Thursday evening.

Ray Goodwin has returned from Corunna after a pleasant visit their with friends.

Miss Martha Likens has returned from Auburn after visiting her parents over Sunday.

Mr. and Mrs. John Hadley, of Goshen, were in the city while en route to Fort Wayne for a visit with friends and relatives.

Mrs. G. T. Forker was the guest of Ligonier friends yesterday.

Mr. and Mrs. J. T. Stahl were Elkhart visitors yesterday.

U. S. Phaff transacted business at Wolcottville yesterday.

Mr. Geo. Kihm made a trip to Albion yesterday on business.

Mr. Geo. Kinnison has returned to his home at Bellefountaine, Ohio, after attending to business here last week.

They Were "Ulys" and "Mrs. G."

Mrs. Grant had no secretary to attend to her correspondence, the great bulk of which was referred to the office for action. She used to receive an enormous number of appeals for help, for charities, for assistance, in aid of almost every cause that could be imagined. Being a warm-hearted, sympathetic woman, some of these appeals made a strong impression upon her. I can remember several instances when Mrs. Grant requested her husband to give this person or that a position that was asked for, or to accede to some other request of like nature. She always called the president "Ulys," and excepting upon the most formal occasions, he always addressed her as Mrs. G. Both the president and his wife were plain people, simple in their tastes to an extent that would cause surprise today, when everything has so changed throughout the social fabric of the entire nation.—W. H. Cook in "Memories of the White House."

Strong Man Story.

"You may talk about Gotch being a strong man," said a gentleman from Butte, Mont., who is visiting in the city, "but I met a fellow in Minneapolis who had the prize strong man champion of the world story.

"It came out in a discussion of the Gotch-Hackenschmidt wrestling bout. One man made the assertion that Gotch was about as strong a man as there is in the country or the world. The Norwegian was quiet for a moment, then interposed:

"Ay got bruder in woods, he ban better man than Gotch."

"Better than Gotch? How do you make that out?"

"Well, my brudder he drive log team, One day team he balk and my brudder he got so mad he tak' one log 'bout ten foot long and three foot thick in one hand, and he tak' nodder log 'bout ten foot long and three foot think in odder hand and he smash dem together until all is lef is sawdust."

THURSDAY IS THANKSGIVING

What are You Going to Wear to the Foot Ball Game?

Which Side are You Going to "Root" For?

Of course we have no way of knowing which team you are going to support, but we do know what Clothing you should "Root" for.

Noregret System
HIGHEST TYPE OF READY TO WEAR
CLOTHES

FOR YOUNG MEN seem to "fit" in just right with the activities of young men. They have a certain "swing" to them that young men like and which they cannot find in any other clothes. There's something about the fabrics --- the colors and patterns --- that seem never to be found in ordinary makes of clothes. There's something about their prices which appeals to every young man, regardless of whether he's purchasing his clothes out of his allowance or out of his salary.

"Noregret System" Suits at $20 to $35
Overcoats $15 to $40
Full Dress Suits $25 to $50 Tuxedos $20 to $40

In the Scrimmage for Supremacy You'll Find "Noregret System" on Top

OTHER WELL KNOWN MAKES IN MEN'S AND YOUNG MEN'S SUITS AND OVERCOATS AT $10 TO $18

Closed Entire Day Thanksgiving

Lehman's CLOTHING HOUSE
808-810 CALHOUN STREET

Open Wednesday Evening 'Till 9 o'clock

COUGHING AT NIGHT.

Means loss of sleep which is bad for the children and hard on grown persons. Foley's Honey and Tar Compound stops the cough at once, relieves the tickling and dryness in the throat and heals the inflamed membranes. Contains no opiates and is best for children and delicate persons. Refuse substitutes. Dreier Drug Co.

Visit our Children's Department and ask to see our sleepers for the little folks ,50c a pair.
PATTERSON-FLETCHER CO.

Go to The Anthony.

Another shipment of snappy neckwear has arrived, 50c to $3.00.
PATTERSON-FLETCHER CO.

Boys' and Youths' caps, 6⅜ to 7; pure woolen fabrics to match overcoats; fur inside band, golf style, also a big line of toques and hockey caps, 25c, 50c and $1.00.
PATTERSON-FLETCHER CO.

See us before purchasing your fur cap or fur gloves. We have the most complete line in the city.
PATTERSON-FLETCHER CO.

W. A. Dehority, state accountant, was in the city last evening en route to Indianapolis from Columbia City, where he had been looking after official business.

The warmest wool underwear, in union suits and two piece, $2.00 to $6.00 a suit at
PATTERSON-FLETCHER CO.

BALLONNISTS COME TO EARTH.

Upper Sandusky, O., Nov. 28.—The Dayton, a balloon carrying Pilot Warren Rasor and son, which started from Dayton in a distance contest yesterday came down last night on a farm near here, having traveled 105 miles. Rasor wins the cup as the next best distance was sixty-five miles.

BARON ROTHSCHILD DEAD.

Paris, Nov. 28.—Baron Gustav Samuel James de Rothschild died here today. He was born in Paris on February 17, 1829. He was a partner in the banking firm of Rothschild Brothers and he also acted as consul general for Austria-Hungary in Paris.

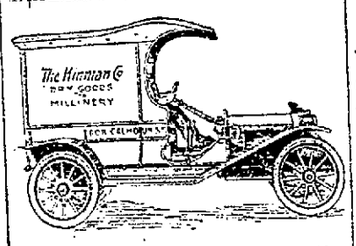

Dry Goods, Millinery, Hosiery, Underwear, Rugs, Curtains, Corsets, Window Shades. "The place to save money." We deliver to all parts of the city. Telephone us. Phone No. 754.

The Hinman Co
608 Calhoun Street.

NOTICE TO THE TRAVELING PUBLIC

Beginning Thursday, November 30th, 1911, all trains on "Wabash Valley Route" will return to former schedule and route in Fort Wayne, Indiana.

All trains will leave Fort Wayne Interurban station 15 minutes later than time scheduled prior to November 30th.

For further information call Home phone 219; Bell phone 229.

FT. WAYNE & NORTHERN INDIANA TRACTION CO. 27-3t

E. H. Ilboure is in southern Indiana on business.

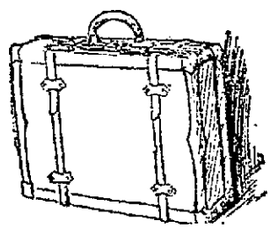

We are selling a solid leather suit case, straps all around, linen lined, with shirt fold: a $6.00 value, for..... $3.75

ALERDING'S
827 Calhoun Successors to ROMADKA'S

SHOP AND RAILROAD NEWS

AN EX-CONDUCTOR DIES SUDDENLY

H. H. Malcolm Expires While Seated in His Home at Syracuse.

SHOPMEN VOTE ON COMPANY PROPOSAL

Meeting Called to Formulate an Answer to the Officials.

Charles F. Malcolm was shocked last night by a telegram announcing the death of his father at the family home in Syracuse, Ind. H. H. Malcolm, the deceased, was seventy-six years old and death came upon him suddenly while he was seated in a chair in his house, apparently as well as ever. He was a retired railway conductor and for many years was employed on the Lake Shore road, with headquarters at Goshen. When he retired from railroad work it was to take up farming, but he quit that business several years ago and since was living quietly in Syracuse. He leaves two sons and two daughters, the latter residing at Syracuse. C. F. Malcolm, one of the sons, resides here and is the Wabash yardmaster, and E. E. Malcolm, the other son, is a conductor on the Panhandle road, with headquarters at Logansport. C. F. Malcolm and family will go to Syracuse tonight to attend the funeral.

GOING TO THE GULF.

Pennsylvania Has Big Extension in Mind.

New York, Nov. 28.—Pennsylvania railroad interests are contemplating an extension of their railway system to the Gulf, being actuated by the same motives that induced E H. Harriman to acquire the Illinois Central as a southern outlet for the western systems. This is due to the conviction of railroad men that the opening of the Panama canal will exercise a tremendous development on the railroad business of the southeastern seaboard.

It is understood that the Pennsylvania will in all probability purchase an interest in the Atlantic Coast line, which will lead to arrangement in the nature of a traffic alliance that would serve the Pennsylvania equally as well as outright ownership. Reports that the Pennsylvania intends to purchase the Atlantic Coast line have been met with denials, it being stated by those who control the Atlantic Coast Line company that their railroad is not in the market.

There is not a doubt, however, that the Walters interests would welcome a traffic arrangement with the greater system which has such a wealth of mining and coal tonnage to offer. The Louisville and Nashville railroad, controlled by the Atlantic Coast line, would offer many points of connection with the Pennsylvania and the proposed arrangement is regarded as of great benefit to all the roads concerned. The Coast line has an advantageous position on the seaboard, practically paralleling the coast and operating innumerable branches which tap the country that is expected to be the first to feel the expanding benefit of the Panama canal.

In many respects the proposed arrangement would be similar to the one established between the Pennsylvania and the New Haven system, in which it bought an interest, although it was not in a position to buy control. With the alliance of the New Haven, however, the Pennsylvania occupies a controlling interest in the traffic of the New England states.

Other trunk line systems are entering into agreements with southern lines in view of the new business that the canal will offer, and it is this phase of the situation that has also had an influence with the Pennsylvania interests in its bearing on this subject.

WILL TAKE VOTE TONIGHT.

Wabash Shopmen Meet to Consider Company Wage Proposition.

The committee which represented the five crafts employed at the Wabash shops to lay a petition for increased wages and better working conditions before the higher officials of the road have called a special meeting of the employes at Bogenshuetz hall, on East Main street, at 8 o'clock this evening. The committee will at this meeting present to the men the company's proposition concerning wages and working conditions and receive instruction concerning action to be taken at a meeting between the committee and E. F. Needham, superintendent of motive power of the Wabash, at Springfield, next Monday or Tuesday. The members of the committee will not talk for publication until they have laid the matter before the men they have been representing in the wage negotiations.

REACHES LOWEST POINT.

Pig Iron Sold for $9.75 Per Ton Last Week.

The lowest point reached for pig iron for many years was a big deal involving 200,000 tons at Birmingham, Ala., last Saturday. The Daily Trade Iron Review says that the lot of pig iron was sold for $9.75 per ton, the lowest point recorded for this metal.

RAILROADS MUST BUY CARS.

In an interview with a representative of the Iron Trade Review, an official of the United States Steel corporation is quoted as follows: "It is difficult to see how the railroads of the United States can postpone much longer extensive purchases of freight cars. At the present time there are about 34,000 idle cars in the country, or only 1½ per cent. of the total of serviceable cars. I am told by railroad officials that more than 80,000 cars are standing on side tracks unfit for service. The railroads ought to order annually about 300,000 cars. During the past three years they have not bought in all more than 300,000 cars, so that today they are short from 600,000 to 700,000 cars. It would seem that the limit of such a policy of restricted buying has about been reached, and that we may soon expect some increase in car buying."

CONSUMPTION VS. PRODUCTION.

In an address before the American Land and Irrigation Exposition at New York, President W. C. Brown made the startling statement that the consumption of farm and garden products in the United States had increased 60 per cent within the past ten years and that the increase in production had been only 23 per cent. "Disaster is imminent," he said, "unless steps are taken immediately to improve our farming methods. The cost of building out battleships if applied to agricultural purposes would be far more profitable to this nation."

WILL BRING FAMILY HERE.

(Bellevue Gazette.)

By a change in engineers of passenger trains on the Nickel Plate, resulting from the retirement of Engineer Pierce from the passenger field Engineer Thos. Peters, of this city, will take the throttle on trains 1 and 4, while his former runs on 5 and 2 will be assigned to Engineer Meredith, of Fort Wayne. With the taking effect of this change within the next couple of weeks, the lay-over for the engine crew on trains 5 and 2 will be changed from this city to Fort Wayne, probably meaning the removal of at least one family from this city.

INAUGURATE FLORIDA LINE.

Ira F. Schwegel, central passenger agent of the Louisville and Nashville railroad, is in the city, working up business for the new Florida route that will be inaugurated over the G. R. & I. and L. & N., commencing tonight. It is proposed to run a through sleeper line twice a week—on Wednesday and Sunday—leaving Fort Wayne at 1:15 o'clock in the mornings. Passengers will not have to leave the car between this city and Jacksonville, Fla.

RELIEF IN GOOD SHAPE.

The semi-annual report of the president of the Wabash Shop Employes' Relief association shows that it is in a good shape for a young association, being only six months old. It has 170 members and a treasury fund of $450. It paid in benefits during the six months $186. The membership is increasing, which indicates a growing interest in the association.

B. & O. PROMOTIONS.

Auburn, Ind., Nov. 28.—Several promotions at the Baltimore & Ohio shops at Garrett have been made. J. F. Bowden, formerly master mechanic, has been promoted to superintendent of motive power on the Chicago division and the B. & O. terminal transfer at Chicago. D. W. Watson has been promoted from general foreman to shop superintendent.

WILL RETURN TOMORROW.

Howard H. Pierce, assistant ticket agent for the Pennsylvania, will attend upon patrons at the ticket window after tomorrow. He has been on the Pacific coast for two or three weeks, but is now on route home and will arrive here tomorrow.

RETURN FROM THE SOUTH.

A. T. Holmes, Pennsylvania passenger engineer, will resume his place at the throttle in a few days. With Mrs. Holmes he spent two or three weeks in the south and were at Key West several days. They had a plasant time.

WILL GIVE A DANCE.

The General Electric club, which is composed of the officers and foremen of the lamp works on Holman street, will give a dance at Minuet hall December 15. Committees have been appointed to arrange for the event.

EYE HURT BY PIECE OF STEEL.

W. Linnemeyer, a Pennsylvania shopman, is off duty as a result of an injury to one of his eyes. While at work yesterday a piece of steel lodged in the optic.

INDUSTRIAL NOTES.

H. Yarman, G. R. & I. engineer, is sick and off duty.

S. D. Christ, L. M. Tyler and W. Krouse, Pennsylvania engineers, are sick and off duty.

L. W. Ehrman, of the Pennsylvania blacksmith shop, is off duty on account of the illness of his wife.

Peter Williams, W. Lepper, C. E. Rhein and A. J. Johnson, Pennsylvania shopmen, are sick and off duty.

Engineer W. E. Mungovan is at the throttle of a G. R. & I. engine again after an illness of three weeks.

After an illness of three weeks Fireman H. Brubaker reported for work on the G. R. & I. road this morning.

G. F. VanBuskirk, a lineman for the Pennsylvania, is at Dola, O., doing some repair work in the company's water and coaling station.

Charles Vaughn, assistant foreman of the Pennsylvania tank shop, is off duty on account of the very serious condition of his baby.

Miss Helen Barry, daughter of Blacksmith Owen Barry, of the Pennsylvania shops, went to Chicago today to stay two or three days.

Harry Tieman and William Miller, machinists, resumed work in the Pennsylvania shops this morning. They had been in Chicago on a visit.

W. W. Lasher, who was injured by being struck by a crane chain a week ago, has recovered. He is a crane director at the Pennsylvania erecting shop.

Valentine Krantz, employed at the Bass foundry for a number of years, sustained injuries yesterday that have put him out of commission for several days at least.

Fred G. Olds, machinist at the Pennsylvania shops, who was seriously injured by a fall from a street car some days ago, is improving but will be unable to work for some time.

G. J. Nichols, of the Pennsylvania blacksmith shop, will take his wife to Alliance tomorrow, here she will spend two or three weeks with relatives. Mr. Nichols will return after Thanksgiving day.

Assistant Master Mechanic E. E. Griest, of the Pennsylvania, and Mrs. Griest will leave tomorrow for Bloomingdale, Ind., where they will be the guests of relatives the balance of the week, returning home Monday.

President W. A. Clark, of the San Pedro, Los Angeles and Salt Lake railroad, passed through the city, en route to New York, at noon today. He occupied his private car, which was attached to Pennsylvania train No. 16.

F. E. More, motive power inspector, and C. H. More, engineer, of the Pennsylvania, have been called to Whitley county to attend the funeral of a relative, who died there suddenly yesterday, as told in another part of The Sentinel.

General Foreman G. A. Szink, of the Pennsylvania blacksmith shop, will eat turkey at the table of his daughter, Mrs. Clarence Hilberry, at Pittsburg, on Thanksgiving day. Mrs. Szink, who will accompany her husband, will remain with her daughter three or four days, but Mr. Szink will return home Thursday night.

Fred Jesse, forty-five years old and employed as a section hand at Kimball, Ohio, by the Nickel Plate, is in a hospital as a result of an attempt to take his own life last Sunday. He may die. Jessie was drunk and laid down in the middle of the tracks when he saw a freight train approaching and the engine and thirty cars passed over him. The man is a widower and has eight children.

Dancing WEDNESDAY, Thanksgiving eve, at Odeon.

During his fifty-nine years of office as bailiff's clerk at Shoreditch, England, George Clarke, who died recently, had some 700,000 summonses pass through his hands.

Began Career as a Clerk in Auditing Department of a Railway.

Euclid E. Griest, assistant master mechanic of the western division of the Pennsylvania, is twenty-nine years old today and the anniversary is the occasion for a happy gathering of relatives to participate in a turkey dinner, with all the appurtenances, this evening at the Griest home, 2027 Harrison street. There are ten or twelve guests, all relatives of the family, including a sister of the hostess from Bloomingdale, Ind.

Mr. Griest is one of the most active and progressive of Fort Wayne's young railway men and his friends believe he will attain prominence in the ranks of leading railway men of the country before many more birthday anniversaries have come to him. He is a native of Cambridge, Ohio, and began railway work in the capacity of a clerk in the auditing department of the Cleveland and Marietta road in 1899. In January, 1900, when that property was taken over by the Pennsylvania, Mr. Griest was transferred to the freight and passenger department, under Division Freight Agent H. A. French, but remained there only one month. In February, 1900, he became an apprentice in the mechanical department of the shops at Columbus, where he remained until he completed the term. About this time electrically driven machinery was taking the place of the steam driven machines and Mr. Griest was assigned the duty of directing the installation of electric motors in the Panhadle shops in that city and elsewhere on the southwest system.

In the fall of 1904 Mr. Griest entered Purdue and in three years completed a course in mechanical engineering. The summer of 1905, between school terms, was spent in the shops, but the summer of 1906 he spent in Alaska and British Columbia, investigating mining propositions for a New York corporation, returning to the university in September and graduating the following June.

After he left school Mr. Griest took up designing in the engineering department of the Crucible Steel Company of America, with headquarters in Pittsburg. He remained there, however, only four months, when he was offered and accepted the position of foreman of the Hornell (N. Y.) machine shops of the Erie railroad. February 1, 1908, Mr. Griest came to Fort Wayne and became assistant to General Foreman Hugh T. Hogan, of the Pennsylvania machine shop, and March 15, 1909, was appointed assistant master mechanic of the division, a position he still occupies.

Mr. Griest was married September 8, 1909, to Miss Marianna Lindley, of Bloomingdale, Ind., who was also a member of the 1907 graduating class of Purdue university.

NEW JUROR IN STOKES CASE.

Both Sides Agree to It to Prevent a Mistrial.

New York, Nov. 28.—Attorneys in the Stokes shooting case today started to select another juror to take the place of the indiscreet member who was dismissed from the jury yesterday because the court heard he had said outside the jury room that the defendants would be found guilty. While technically this made a mistrial both sides agreed to retain the jurors already chosen and, instead of recalling all the witnesses to let the new member catch up by reading to him the testimony already taken. This will be done today and the attorneys hope to go on with the examination of witnesses tomorrow. The cross-examination of W. E. D. Stokes, who charged Lillian Graham and Ethel Conrad, the show girls, with trying to murder him, is incomplete and Stokes probably will be the first witness called.

DON'T BUY BOTTLED PROMISES

Newbro's Herpicide is Bottled Results—Results Are What You Want.

A feeling of uncertainty, a dread of possible disappointment always goes with an "off brand" hair preparation. That is part of the purchase, just as much so as the label on the bottle.

You don't get this with a bottle of Newbro's Herpicide. It is not an experiment. You number among your acquaintances and friends hundreds who have used Herpicide with satisfaction, and you know that you can do the same. The results are always positive, always right.

Newbro's Herpicide kills the dandruff germ and stops falling hair.

Any druggist will sell you a one dollar size bottle under an absolute guarantee.

Send 10c in postage for sample and booklet to The Herpicide Co., Dept. R., Detroit, Mich.

Applications obtained at the best barber shops. Bradley Bros., 627 Calhoun, Special Agents.

MONEY TALKS

Why should you allow the want of a few dollars to bother you? We offer you an accommodation, not alone now, but at any time you may find yourself in need.

A small sum in hand when you need it is worth more than a $1,000 when you don't. It's a good way to keep your credit good.

You will find our offices convenient and at the same time we carry out the transaction in such a private and confidential manner that it is only known to you and us.

Your furniture, piano, vehicles or stock will do as security for any amount from $5 up. We also advance money to people permanently employed on their own note.

COST, INTEREST ONLY

Interest $1.50 per year on $25.
Interest $3.00 per year on $50.
Interest $6.00 per year on $100.
Other amounts at same ratio.
Repayment arranged by the week or month, or to suit you.

Other loans paid off, more money advanced and better terms of payment, and naturally lower rates. It will pay you to call, for money saved is money made.

INDIANA LOAN COMPANY

211-212 Shoaff Bldg. Second Floor.
Established 1895. Phone 995.

65 Years Young

Does a Harder Days Work Than Ever After Stomach Trouble Vanished.

Read this interesting letter:

"I suffered for many years with indigestion and rheumatism and tried many home remedies, patent medicines, and doctor's prescriptions, but would only get relief.

"I have friends who were cured of stomach trouble by MI-O-NA tablets and this induced me to try them. I bought a box at the Hoag Drug Store, and after a few days, I noticed a big improvement in my condition: my food would not sour on my stomach or bloat me: the stiffness seemed to leave my joints, and made me unconsciously step lively. My friends all spoke of how well I was looking.

"I bought three more boxes of MI-O-NA tablets and took them exactly as directed, and I can truly say that they have made a robust young man of me. I am 65 years old, and can now do a harder day's work than in my younger days.

"I hope you will publish this letter, so others who suffer as I have can also be benefited." W. S. Sneed, 1229 N. Missouri St., Indianapolis.

MI-O-NA stomach tablets are guaranteed for indigestion and all stomach ills. Large box 50 cents at Meyer Bros. Co., Four Drug Stores, and druggists everywhere.

Catarrh Cannot Be Cured

with LOCAL APPLICATIONS, as they cannot reach the seat of the disease. Catarrh is a blood or constitutional disease, and in order to cure it you must take internal remedies. Hall's Catarrh Cure is taken internally, and acts directly upon the blood and mucous surfaces. Hall's Catarrh Cure is not a quack medicine. It was prescribed by one of the best physicians in this country for years and is a regular prescription. It is composed of the best tonics known, combined with the best blood purifiers, acting directly on the mucous surfaces. The perfect combination of the two ingredients is what produces such wonderful results in curing catarrh. Send for testimonials, free.

F. J. CHENEY & CO., Props., Toledo, O.

Sold by Druggists, price 75c.
Take Hall's Family Pills for constipation.

Character

There's a look to "APP" Shoes that is rare—a thorough superiority which is "Built-in" not rubbed on.

M. App
916 Calhoun St.

Thousands Now Use This Low-Cost Cough Syrup

A Family Supply for 50c, Saving You $2—The Quickest, Best Thing You Ever Used, or Money Refunded.

The prompt and positive results given by this inexpensive cough medicine have caused it to be used in more homes in the U. S. and Canada than any other cough remedy. It gives instant relief and will usually wipe out the most obstinate, deep-seated cough inside of 24 hours. It quickly succeeds, even in whooping cough and croup.

A 50 cent bottle of Pinex, when mixed with home-made sugar syrup, makes a full pint—a family supply—of the most pleasant and effective cough remedy that money could buy, at a saving of $2. Easily prepared in five minutes—full directions in package.

Children take Pinex Cough Syrup willingly, because it tastes good. It stimulates the appetite and is slightly laxative—both excellent features. Splendid for hoarseness, throat tickle, bronchitis, etc., and a prompt, successful remedy for incipient lung trouble.

Pinex is a special and highly concentrated compound of imported Norway White Pine extract and is rich in guaiacol and other natural healing pine elements. Simply mix it with sugar syrup or strained honey, in a pint bottle, and it is ready for use.

Pinex has often been imitated, but never successfully, for nothing else will produce the same results. The genuine is guaranteed to give absolute satisfaction or money refunded. Certificate of guarantee is wrapped in each package. Your druggist has Pinex or will gladly get it for you.

LOANS $10 TO $100

TO OWNERS OF FURNITURE, PIANOS, HORSES, WAGONS, OR IF YOU HAVE STEADY EMPLOYMENT.

We are organized for the purpose of procuring small loans for the public at charges honest people can afford to pay.

WE WILL LOAN

$25 for three months for $3.50
$50 for three months for $5.50

Absolutely no other charges—you get full amount in cash.

OUR SMALL PAYMENT PLAN

is especially designed for the man who desires a long time—in which to repay the loan—in small weekly or monthly installments.

Loans Made in Interurban Towns.

Guarantee Loan Co.

Room 403 Bass Blk. 811 Calhoun. Phone, 3248.

Between Berry and Wayne Streets.

Take Elevator to Fourth Floor. Office Hours—8 a. m. to 6 p. m. Saturdays Till 8:30 p. m.

"YE QUALITY"

Your Thanksgiving dinner will not be complete without some of that delicious "STAR BRAND BUTTER."

ASK YOUR GROCER

For the dessert—something dainty and refreshing—eat COLLINS Ice Cream—in beautiful moulded forms.

COLLINS ICE CREAM COMPANY

THE BIG 3 VACUUM WASHER

QUICKEST EASIEST CLEANEST

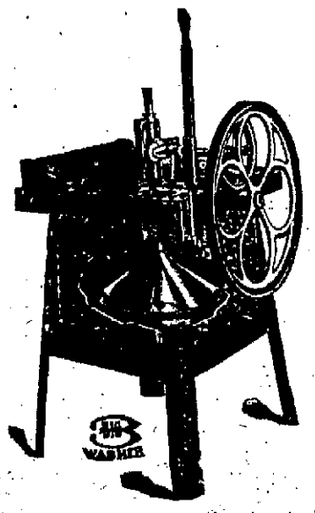

No pins to bore holes in the clothes. They run as easy as a bicycle and wash clean in one-third the time others take.

Come and see this Washer in operation. A representative from the factory will be here Friday and Saturday, Dec. 1st and 2nd.

INDIANA FURNITURE CO.

121-123 E. Main St.

MONEY SAVING

Can be applied in borrowing as well as SAVING. When you need a few dollars get it where you can SAVE in COST as well as time. See us on your next loan; we GUARANTEE TO SAVE YOU MONEY.

$10.00 TO $300.00

on furniture, pianos, automobiles, stock certificates, life insurance policies, growing crops, live stock, farming implements or anything of value in the city or country.

LONG OR SHORT TIME.

Fort Wayne Credit Company

Private Loans to Railroad Men.
1221 CALHOUN ST. Opposite Rich Hotel. Phone 535.
OPEN EVENINGS.

WHEN OTHERS FAIL

Consult Dr. Wenger Specialist

TWENTY-FIVE YEARS' European and American hospital and private practice experience for all desperate Chronic, Nervous and Private Diseases of Head, Nose, Throat, Lungs, Liver, Kidney, Stomach, Heart, Bowels, Bladder, Blood, Skin, Eye Ear and Sexual Diseases.

KIDNEY AND URINARY—Weak back, pain in side, abdomen, bladder, sediment in urine, brick dust or white, painful urination, Bright's Disease and all diseases of the Bladder.

PRIVATE DISEASES—Gleet, Gonorrhoea, Inflammation, Discharges, Stricture, Weakness of Organs, Syphilis, Hydrocele, Varicocele and kindred troubles quickly restored.

LOST MANHOOD and all its attending ailments, both young, middle-aged and old men. The awful effects of early indiscretions producing weakness, nervous debility, night emissions, exhausting drains, pimples, bashfulness, loss of energy and weakness of both body and brain.

CANCERS, TUMORS, PILES cured without knife or pain.

THE ONLY RELIABLE AND SUCCESSFUL SPECIALIST IN THE CITY.

Office Hours—8 to 12, 1 to 5; Sunday Hours, 2 to 4 Only.

Dr. N. R. Wenger

1203 Calhoun St. FORT WAYNE, IND.

There's where they fit - all of our coats.

Mr. Dresser:

The reason why our Overcoats fit and hang so well is because A. Dinkelspeil Co. who make clothing especially for us employ the best tailors that can be hired; use the best cloth that mills can spin and are not stingy with the cloth. If you want a good Overcoat that will look right on you, wear well and keep you warm, let us sell it to you.

Even your dog will think more of you if you are well dressed.

$18 will buy an Overcoat worth $22.50.

We have better ones, too.

Kratzsch & Schroeder

618 Calhoun Street

MYSTERIOUS BOMB IS SENT TO GOVERNOR TENER

JOHN K. TENER

It has just become known that a mysterious bomb was sent by mail to Governor J. K. Tener, of Pennsylvania, the other day at his home in Charleroi Pa. The package is being held by the Postmaster pending investigation.

Successful system depends on time saving. Western Union "Day Letters" and "Night Letters" overcome the mail's delay. They are in the highest sense "Time Savers."

THE WESTERN UNION TELEGRAPH COMPANY

We Furnish THE HOME ON EASY Payments

PICKARD HOUSE FURNISHING CO.

112 AND 114 EAST COLUMBIA ST.

Store only ONE SQUARE north and a FEW FEET east from the TRANSFER CORNER

OX TEAMS NOW ONLY A MEMORY

Patient Beasts and Profane Drivers No Longer in Logging Camps.

NOW USING ENGINES

Seattle, Wash., Nov. 28.—Twelve oxen solidly marched to a slaughter house a month ago. Nobody gave them a serious thought, except one or two old loggers—old fellows as tough as the beasts they goaded.

For oxen are a thing of the past in logging, routed out by the chattering steam donkey engine.

The forests retreated from the shores like a receding tide leaving an ever-widening rim of blackened riffraff and fragments as it slips away. Then came the bright green of the second growth, the smoke and carnage of the clearing fires, and now a green veil of growing crops, orchard trees and here and there a farmhouse.

Some cities sprang up on the old camp sites, and brick and cement and asphalt paving covers the old scars where the big trees stood. A new people came out of the east, more narrow of shoulder, more pale of face, savers of the despised small change, a commercial race. "Logger" became progressively a term meaning a red-shirted, calloused-handed hero—a strange being who came on Christmas and July 4 to spend money like a drunken sailor, get into a brawl and be locked up; and, lastly, a term carrying vague reproach as to breeding and ability.

There are still loggers and logging camps, but they do not cluster about the cities; the cities do not depend upon them, and not one man in twenty knows any more about logging than to connect it in some way with Gifford Pinchot.

These are reasons sufficient to explain why few people gave a thought to the stolid bulls marching gravely to their doom. They were offered up on the altar of his supreme highness the chattering, noisy, arrogant little donkey engine, an evil-smelling, conceited, swaggering little ruffain of the machine world that does the work of six yoke of oxen in a jiffy and shrieks to all the world to stand and admire.

They still fall what are left of the big trees by hand, for that is one of the few tasks that human ingenuity has overlooked. When the big trunk is down and trimmed they slip a steel cable around it and signal to an engine man. He pulls a lever with the indifference of one who cares little whether he hoists a wheelbarrow load of brick or a big steel beam.

"Shriek, shriek s-h-r-i-e-k!" says the swaggering donkey.

"B-r-r-ra-a-a-a-a-a," says the winding drum.

The log stirs in its sleep. It rolls over with a grunt. It stretches and stirs.

"B-r-r-r-a-a-a-a-a-a," says the drum. The donkey puffs. The big log glides through the brush like a snake. It strikes a knoll formed by an old tree trunk.

The steel cable tightens and quivers like a fiddle string. Thwack! Crash! The log stands up on its head like one gone mad. It lashes out and brings down a young fir tree in its fury, flying dirt and stones fill the air, and through the cloud rushes the log with the single idea of answering the donkey's whistle.

The woods were quieter in the older days of logging. Axes beat out a steady tune, punctuated by the occasional crash and thump of a falling giant of the forest. Where a humpy railroad track now defiles the woods a skid road stretched down the green vista.

Far down this road came a distant stir, and indeterminate sound. It grew into several elements—a scrambling of shod feet upon the logs, an incantation of lurid terms that rose to frenzied shouts and died away into a grumble and the bumping progress of a heavy log.

From time to time the cavalcade would snatch a minute's rest and the six yoke of ox flesh would ease their necks in the yokes and pull a steaming cloud from their nostrils. A minute's rest, then up would spring the bull driver, red-faced, red-shirted, pouring forth a stream of blasphemy that would move the pyramids, as he wielded the "gad."

"Gee, haw, Start! Muley! Hey, boy! Blankety-blank, blank, blank," and so on. Then the scramble of hoofs, the heaving of several tons of live muscle against the dead weight of 15,000 board feet of timber in the raw state, the slow and slipping progress to the beach or the bluff's edge where the long chute received the cut and shot it down into the waiting sound or lake.

Those were the days to which a few old timers look back with a sigh.

The bull driver was the king pin of the lumber camp. He represented the transportation problem, spelled then as now with a capital P. He got the biggest pay of them all and his duty and his pride were to keep the cut moving as fast as ox flesh could move it between the stump and the log boom. It was a matter of dollars and cents.

Back in the state of Maine, where logging started, they used oxen from the first. Longfellow describes them in the "Building of the Ship." But they never moved such logs there as they did when the axes bit into Washington trees. Compared to the logging of the west, the state of Maine men were in the position of French peasants gathering faggots. Six yokes of oxen hitched to one stick was a common sight. Sometimes a couple of spans of draft horses would lend their muscle besides.

In the early days the oxen played a large part in territorial life. There was Justice Hewett, of the territorial courts, whose occupation as a private citizen was the making of ox bows and yokes. Through all the centuries the ox has done his best in the same primitive harness that man rigged for him ages before Puget sound logging came on the scene. The bow under the neck and the yoke between the two animals, slipped over the ends of each bow and throwing the haul directly on to their shoulders, the one simple chain made fast to it between the beasts; that completed the rig.

Hewett left his business of making oxen yokes to take the bench. When he left the bench he returned to his trade. It was a good trade then, for the ox was the means of forest transportation and the donkey engine undreamed of.

Ox driving, like all professions, developed leaders. There were such men as "Wash" Frazer, George Kinney, Tom Griffith, "Boomeroo" Jackson, John and Charley Le Ballister and Gus Newman. Theirs was a task requiring skill, discretion and a command of English-as-she-is-spoke that would leave the present day spellbinder gasping with envy. They were big men made to fit big days. To them and to their memory this account is dedicated.

Thanksgiving Dances and Social Functions

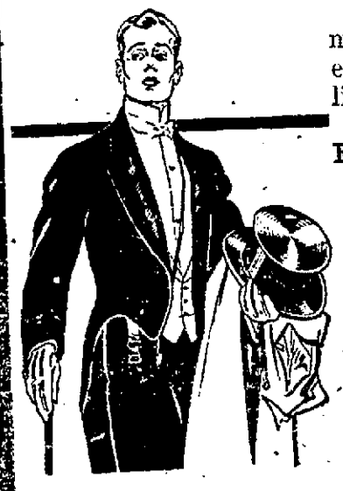

make correct evening apparel a necessity. We are equipped to provide you with everything in this line.

FULL DRESS SHIRTS, TIES, COLLARS, GLOVES, CUFF LINKS, VESTS, SILK HOSE, SILK HATS.

Satin Opera and Silk Hats.

Full Dress Suits made to your measure at ready-to-wear prices.

See Our Window Display

Golden, the Hatter

PRETTY ACTRESS TO WED SOCIETY MAN

MISS MARGARET LAWRENCE

Miss Margaret Whittaker Lawrence, a pretty actress, is to wed Mr. Orson D. Munn, who is well known in society in New York, Washington and Newport. Miss Lawrence has been playing ing in "Over Night," one of William A. Brady's productions.

BOY AND VETERAN ENGAGE IN BILLIARD MATCH

GEORGE SUTTON

WILLIAM F. HOPPE

"Willie" Hoppe, the boy billiardist, and his veteran rival, George Sutton, are now competing in a 18.2 balkline championship match in Madison Square Garden, New York city. Hoppe is considered by experts to be a greater billiard player than was the late Frank Ives.

You Know the Signs

of biliousness—the out-of-sorts feeling, headache, dull eyes, dizziness, bad taste, sallow skin, sick stomach. Get rid of these as soon as they show and you will be happier and feel all the better. You can do this easily and prevent return of the troubles.

BEECHAM'S PILLS

are a natural, safe and reliable corrective. A few small doses of Beecham's Pills will prove their value to you—they will tone up your system, remove the signs of biliousness, help you out of stomach and liver disorders, keep your kidneys active and your bowels regular. Tried and always effective, Beecham's Pills are the family remedy which always

Should be on Hand

The directions in every box are very valuable. Boxes 10c. and 25c.

Try Sentinel Want Ads

You don't need to chase after Santa Claus

You don't have to go to New York or Chicago or any of the big cities to get the best Christmas present in the world—a Victor.

I have the different styles of this great musical instrument and my prices are as low as you can buy any place on earth.

And you can come right here and pick out the Victor Records you want, and hear them before you buy them.

Stop in any time and I'll gladly play—without obligation—any Victor music you want to hear. If you decide to buy a Victor or Victrola, I'll arrange easy terms if desired.

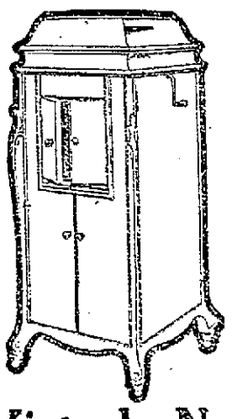

Victrola No. 16

$200

Other Styles

$15, $25, $40, $50, $75, $100.

PACKARD MUSIC HOUSE

930 Calhoun Street

THE ONE PRICE SAFE PIANO HOUSE

COAL AND WOOD

—Best Grades of Coal—
Coke, Charcoal, Wood and Kindling at
Fort Wayne Coal Co.
Phones 1082 and 1908.
WEIGHTS GUARANTEED.

For best quality Anthracite and Domestic Coals at Lowest Prices, Call
OLDS COAL CO.
Home Phone 6034. Bell 261.

City Coal and Supply Co.
H. C. HEINE, Manager.
Anthracite Coal, all sizes,
Yards, Nickel Plate and Lafayette.
Phone 3022.

Wm. Kaough Coal Co.
COAL, COKE, WOOD, Etc.
Yards at Lake Shore Tracks, West of Wells St.
—PHONE 502—

THE DUNN COAL CO.
High Grade Coal, Coke and Charcoal.
Main Office and Yards, 202 Harrison St. Phone 1461.
South Side Yards, 1308 Hayden St. Phone 992.

A. LAEHN & MELCHING
UNDERTAKERS AND EMBALMERS
216 WEST MAIN ST.
Office—Home Phone 228.
Best of Services at Reasonable Prices
PRIVATE AMBULANCE.

DR. MARY WHERY
PHYSICIAN AND SURGEON
Office and Residence—404 Berry St. East.
SPECIALTY—Diseases of Women.
Telephone 470. Hours—9 a. m. to 3:30 p. m., and 7 to 9 p. m.

MANSON, FOWLER AND REGUIN
CYCLES $22.50, $27.00 to $35.00

BICYCLE TIRES $1.50, $1.75 UP TO $4.00. Call, write or phone 900 for our new catalog. We trade, new wheels on payments. Brodie & Brodie, 120 E. Col. St.

SCHONE & ANKENBRUCK
UNDERTAKERS and EMBALMERS.
Corner Berry and Barr Sts.
Home Phone 377. Bell Phone 328
C. J. BOTT, Assistant.

J. C. Peltier
UNDERTAKER
Both Phones No. 25
117 WEST WAYNE ST.

Dr. W. T. Ferguson,
Specialty, Diseases of Women and Diseases of the Kidneys.
222 West Wayne Street.

Allen County Abstract Office
725 COURT ST.
Prepares Abstracts for all real estate in Allen County, Indiana.
John C. Heller,

—D. C. FISHER—
Insurance, Real Estate and Loans.
—No. 128 West Wayne Street.—

GETZ & CAHILL
UNDERTAKERS
1031 Calhoun St.
Open Day and Night.
Both Phones 69.

Latest Fall Designs and Patterns in
SUITS and HATS
THE BUCKEYE,
819 Calhoun St.

Do not believe in cleanliness? Then for goodness sake let us do your cleaning and pressing in our modern, sanitary plant. Regis Dry Cleaning Co., 1305 Calhoun street. Phone 2193 for our wagon. Prompt auto delivery.

Dr. Johnston
OSTEOPATH
4th FLOOR SHOAFF BUILDING TAKE ELEVATOR
Graduate of Kirksville, Mo.
Diseases and Deformities Treated.
—EXAMINATION FREE—
Phone—Office, 1527; Residence, 6534.

THOROUGHLY CLEAN AND PERFECTLY SANITARY
That is the way your washing comes back to you when done by The Troy Laundry Soft Water Method. Phone 180.

THE FRANK DRY GOODS CO.
730 CALHOUN ST. FORT WAYNE, IND.
ESTABLISHED 30 YEARS

THE FRANK DRY GOODS CO.
730 CALHOUN ST. FORT WAYNE, IND.
ESTABLISHED 30 YEARS

- A Wonderful Sale of Coats -

WOMEN'S, MISSES' AND CHILDREN'S COATS

The circumstances under which we consummated this extraordinary purchase of coats does not interest you nearly as much as the fact that there are hundreds of them here—here for you to select from at 33⅓% less than regular price.

4 styles of silk velour coats, $50.00 and $55.00 values, at **$39.75**

$15.00 caracal coats, satin lined, special..... **$10.75**

$20.00 black satin finished broadcloth coats, large pointed collar, braid trimmed, lined with yarn-dyed satin; special **$14.95**

5 styles Saltz fur coats; collar, front and bottom of coats trimmed with Saltz plush; $39.95 values; special **$23.95**

$12.50 caracal coats, women's and misses' sizes, Venetian lined; special **$8.75**

$30.00 imported broadcloth coats, lined through with guaranteed satin, three styles; special **$23.75**

Over 500 Novelty Coats In This Great Purchase

Coats up to $15.95 .....$10.75
Coats up to $18.95 .....$12.95

Coats up to $23.50 .....$16.75
Coats up to $29.95 .....$18.75

HIS PHENOMENAL GIRL

SHE UNDOUBTEDLY WAS ONE OF THE SMARTEST EVER.

But Somehow the Father Failed Miserably in His Attempt to Convince the Man With the Square Jaw About Her.

A man with a Muttandjeff face and watery blue eyes boarded a car the other morning along with a tall man with a wide jaw and square-toed shoes.

"Well, sir," said the man with the Muttandjeff face as soon as they were seated, "that little girl of mine is certainly the greatest—"

"For my part," interrupted the firm jawed man, "I think about half the members of congress could be arrested for taking money under false pretenses. They don't do a lick of work—just show up often enough to draw their pay. It's an outrage."

The man with the comic-picture countenance looked puzzled.

"I guess you didn't quite understand me," he said after a brief pause. "I was going to tell you a funny thing that little girl of mine said this—"

"Blamed if there ain't another tree that was blown over in the last big storm," remarked the strong-faced passenger calmly.

"Er-yes," replied the man with the watery blue eyes. "Well, this little girl of mine is the brighest—"

"On thing about that recent tariff session of congress," cut in the other man, "that pleased me is the fact that business kept going right ahead just as if nothing out of the ordinary was happening. They can muss around with the tariff all they've a mind to down at Washington, but people seem to be going right ahead turning out finished products and disposing of them at the old stand."

"Well, when she came down to the breakfast table this morning," pursued the parent of the phenomenal young one, "she looked at the buckwheat cakes on the table and—"

"Say, now you're talking," said the square-jawed man. "A lot of people quit eating buckwheat cakes when the warm weather comes along, but I eat 'em well into the summer. I'm crazy about buckwheat cakes. What kind do you have at your house—the old fashioned buckwheat or the new-fangled self-raising kind?"

"Wh-uh-er, I don't know what kind my wife usually buys. Anyhow, as soon as my little girl saw the buckwheat cakes she—"

"Pretty hard to get anything as good as the old-fashioned things. Same way with maple sirup. The kind they have in the groceries may be on the level and all that, but give me the sort my uncle used to bring in to us from his farm when I was a kid. It'd be as thick as crude oil and with a flavor that was absolutely the best ever."

"That so?" weakly inquired the father of the extraordinary little girl.

"Well, she looked at those cakes solemnly for a minute, and then she looked first at her mother and then at me, and then she pointed at the cakes, and—"

"Speaking of pointing, I had a pointer dog die on me a week before last that I wouldn't have taken $200 for. Just got him last fall, and he was as good a dog to take hunting as I ever saw. Just broke me all up when I found him dead."

"But see here," said the man with the weak eyes, "I wasn't saying anythink about—"

"Well, here's where I get off," said the larger man. "Glad to've seen you. Take care of yourself." And he hurried to the front end of the car to alight.

"Any man," he growled, as he walked across the street, "who thinks he can bore me all the way downtown with tales of the scintillating brilliance of his offspring when I want to look over my morning paper has got to run up from behind when I'm not looking and bind and gag me, and even then he'd find me pretty hard to handle."

Use Allen's Foot-Ease

The antiseptic powder to be shaken into the shoes. If you want rest and comfort for tired, aching, swollen, sweating feet, use Allen's Foot-Ease. Relieves corns and bunions of all pain and prevents blisters, sore and callous spots. Just the thing for Dancing Parties, Patent Leather Shoes, and for Breaking in New Shoes. It is the greatest comfort discovery of the age. Try it today. Sold everywhere, 25 cts. Don't accept any substitute. For FREE trial package, address Allen S. Olmsted, Le Roy, N. Y.

Grocery stores will be closed all day Thanksgiving.

ATTENTION! B. P. O. ELKS 155.

All Elks and their ladies are invited to attend the Thanksgiving dance on Wednesday evening, November 29, 1911.

HOUSE COMMITTEE.

BEFORE AND AFTER.

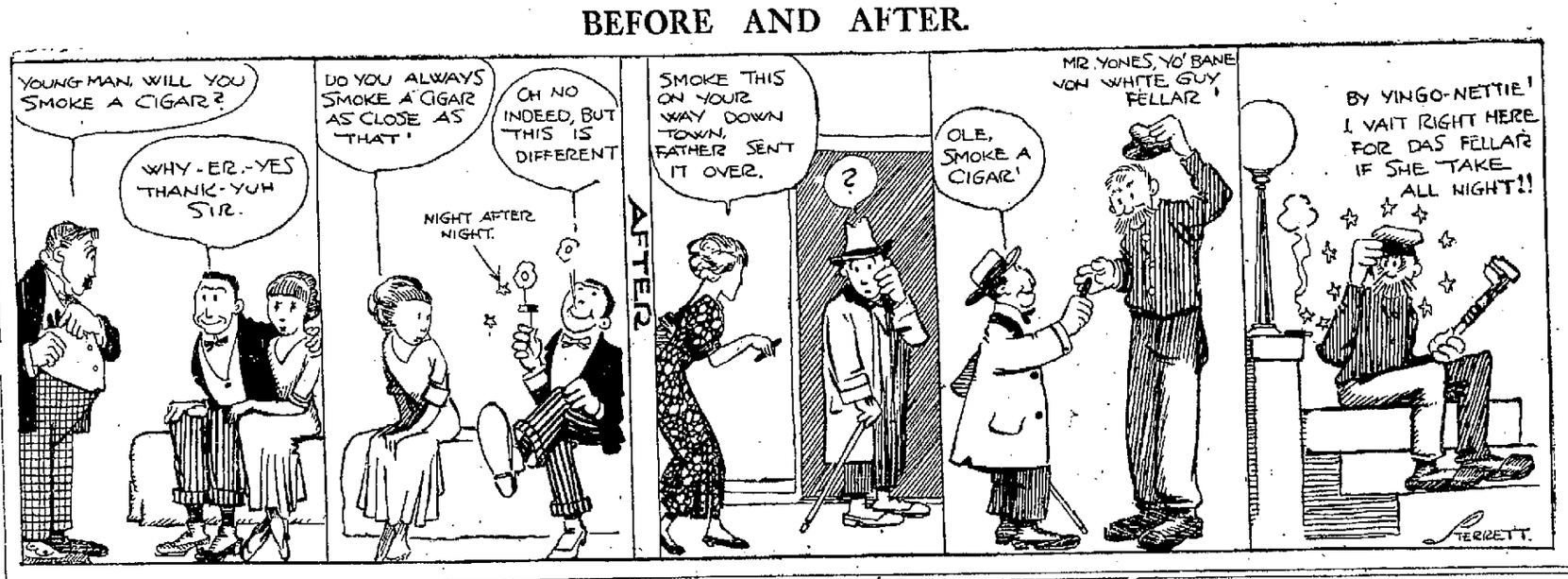

TOYS

Our Toy Department Is Now in Full Blast.

Everything new. Make your selections now while the assortment is complete. We will lay aside any article for you until ready for delivery, provided a deposit is made on it.

Our success last year proves conclusively that our goods were sold cheaper than elsewhere. Give us a look.

Dolls, Toys and Games

FOX BROS. & CO.
923-5-7-9-931 CALHOUN STREET
COMPLETE HOUSE FURNISHERS

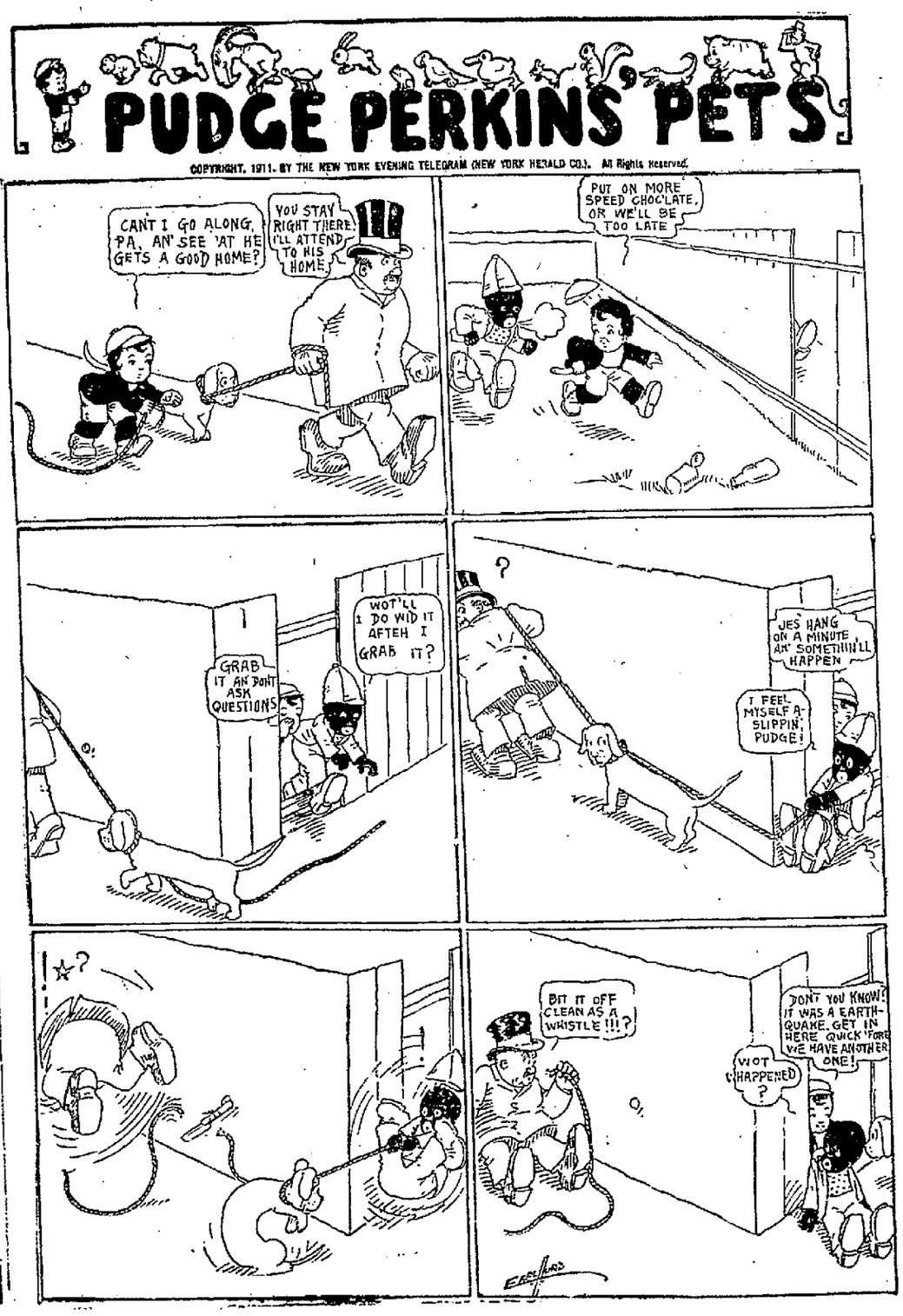

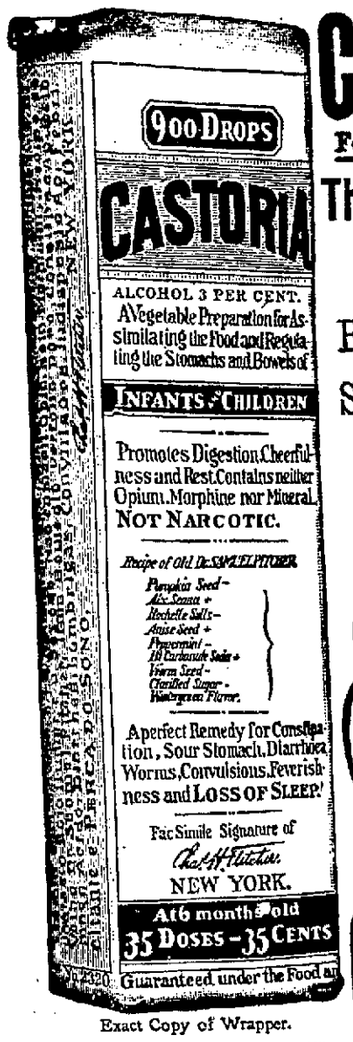

Exact Copy of Wrapper.

CASTORIA

For Infants and Children.

The Kind You Have Always Bought

Bears the Signature of Chas. H. Fletcher.

In Use For Over Thirty Years

CASTORIA

THE CENTAUR COMPANY, NEW YORK CITY.

ASK YOURSELF THESE

TEST OF "WHAT'S THE USE" FOR THE SELF-SATISFIED.

Here Are a Few Pertinent Suggections for Daily Living That Will Help to Make You and Your Friends Happier.

That old cry of "cui bono" is supposed to be the hallmark of the pessimist, but many a self-satisfied one would do well to put the test of "What's the use", to her daily living.

What's the use of stinting so hard for a rainy day that you get no fun out of the passing sunny ones? This was the motto of the late Edwin Abbey, and the woman who prides herself on her thrift and reviles the spendthrift habits of her friend will do well to ponder it.

What's the use of a charitable purse and an uncharitable tongue? Kind words are infinitely more than coronets—or donations on a subscription list.

What's the use of playing the amiable role in society and a snapdragon in the family circle? Walls have ears, also neighbors have tongues and the real you is not unknown.

What's the use of posing as a pedant with a dime novel taste? Mentality does not need labeling, and you'll never convince the person with brains that you prefer Darwin to the Duchess.

What's the use of being a eat to your best girl friend because of a man? The girl will get even and the man sees through you.

What's the use of ruining your health to gratify your ambition? The quicker a woman learns the unhappiness of life when half ill the bigger chance she stands of success.

What's the use of spending money on skin specialists and digestive tablets while dallying with the things you shouldn't eat?

What's the use of playing young when the years have you in their grip? Age is not so unlovely that the aging should treat it as a disgrace. Far better a charming old woman than a pitiable mimicry of youth.

What's the use of getting down on your luck? There is nothing like a smile to boost you out of the mire.

What's the use of kicking? It doesn't make life any sweeter to think yourself a victim—nor does it increase your popularity.

What's the use of cultivating automobile tastes on a walking income? There's joy and health in a good walk if you once fight the speed craze.

What's the use of striving for the big puddle when you would be so much happier in the small one. Learning one's limitations saves heartache.

What's the use of reading reams on the thinning process with a taste for candy and potatoes fully gratified? Equally, what's t e use of a fortune in stays and uncurbed appetite and laziness?

What's the use of slipshod work? This is an age that demands our best; if we give counterfeit we pay a counterfeiter's penalty.

What's the use of sham of any kind? One need not be brutally rude to be sincere. It is the untrained taste that prefers ormolu to the gold nugget.

DON'T BE MISLED

Fort Wayne Citizens Should Read and Heed This Advice.

Kidney trouble is dangerous and often fatal.

Don't experiment with something new and untried.

Use a tested and proven kidney remedy.

Begin with Doan's Kidney Pills.

Used in kidney troubles 75 years.

Doan's have cured thousands

Are recommended here and everywhere.

A Fort Wayne citizen's statement forms convincing proof.

It's local testimony—it can be investigated.

W. Meyers, 817 St. Mary ave., Fort Wayne, Ind., says: "For years I have done a great deal of hard work and my kidneys were weakened in that way. A few years ago my back gave out and when a friend advised me to try Doan's Kidney Pills I did so. In a few weeks I felt better and it was not long before I was completely cured."

For sale by all dealers. Price 50 cents. Foster-Milburn Co., Buffalo, New York, sole agents for the United States.

Remember the name—Doan's—and take no other.

"Standard" "Copley" Lavatory

And what shall it be this Christmas?

That perplexing, pleasing puzzle what to give your family for Christmas is likely occupying a large share of your thoughts at this time. Allow us to suggest something entirely unique as a Christmas present and yet thoroughly practical. A "Standard" "Modern Bathroom" as we install them. Ask for Bath Booklet.

Changing water pipes for water meters promptly attended to.

M. F. NOLL,

Cor. Lafayette and Jefferson Streets.

Phone 570.

FIND NEW LANDS IN ARCTIC SEAS

Come Upon Natives Who Had Never Beheld White Man.

BALK AT SALT FOOD

New York, Nov. 28— More islands than ever have been charted have been discovered in Coronation bay by Messrs. V. Stefansson and R. M. Anderson, who represent the American Museum of Natural History, in this city, in explorations in Arctic wilds.

Other important discoveries they have made and they have already sent to the institution a great consignment of weapons and utensils and carvings made by tribes of Eskimo who are unknown to civilization.

Most of all, and this is important to them in the land of scant rations, they have learned that they can offer all manner of food to these children of the north and stand no chance of their taking any provided they put salt upon it.

Considering the ways of hospitality up there, this is convenient and saves life. The two explorers wrote letters on April 18 last, which have been just received by the authorities of the museum. They relate that they were traveling in the Coppermine river country, where food was very scarce indeed, and by good fortune obtained about 100 pounds of caribou meat. It is the custom among the Coppermine river Eskimo to drop in and take "pot luck," as a matter of habit. Nobody bothers about invitations. They just sit down when meal time comes. So it was that this caribou meat lasted for just one meal. It was cooked by an Eskimo and had no salt on it, for the explorers had used all their supply.

That was a hint enough to Messrs. Stefansson and Anderson. They had scant portions of hare and ptarmigan and for a while knew what hunger really meant and grew wise.

They got salt and flour soon after that from the captain of the little schooner Teddy Bear, and the way they used that salt on things was instructive. They smiled when the Eskimos came and made room for them, but at the taste of salt the guests lost their appetite and looked with pity on the strangers.

The Eskimos, according to Mr. Stefansson, are sorry for any man who has to eat flour biscuits. They felt so sorry after that they brought seal meat to the travelers and fish that would have been more agreeable and better articulated if salt had been used upon it at some early stage.

The travelers, after all they could get was eaten up, had to "board around" among the best Eskimo families for a while, after the manner of school teachers in the good old days. They had a varied diet, and when they were able later to replenish their larder they placed all their guests above the salt.

The ethnological material which is coming from this region is considered by Dr. Lucas, the director of the museum, of great importance, as it comes from a people who have been in no way influenced by civilization. None of the natives ever saw a white man.

IT STARTLED THE WORLD

When the astounding claims were first made for Bucklen's Arnica Salve, but forty years of wonderful cures have proved them true, and everywhere it is now known as the best salve on earth for Burns, Boils, Scalds, Sores, Cuts, Bruises, Sprains, Swellings, Eczema, Chapped Hands, Fever Sores and Piles. Only 25c at all druggists.

FOR THANKSGIVING

Molded Ice cream in shape turkeys, all kinds of fruit and nut moulds, cranberry, lemon and pineapple ices, frozen fruit puddings and all flavors, ice cream and sherbets, at Geller's, on Broadway; also at our branch store, 212 W. Berry. Telephone 163 and 3200. 28-t2

"BOTTLE" FATAL TO BABIES.

Growing Aversion of Mothers to Nursing Blamed for Mortality.

Sacramento, Cal., Nov. 28.—The fact that mothers who nurse their children are decreasing rapidly in number and the bottle-fed baby is becoming the rule, is believed by the state board of health to be partially responsible for infant mortality, particularly among babies up to 5 and 6 months old.

Figures prepared by the state board of health indicate that 59 per cent of the 1,029 babies that died of intestinal diseases during 1910 were between the ages of a few days and 5 months. The percentage from 1 to 5 months of age was 49.

These figures are held to indicate that the babies are, for a large part, victims of cow's milk or artificial milk formulas.

A BURGLAR'S AWFUL DEED

May not paralyze a home so completely as a mother's long illness. But Dr. King's New Life Pills are a splendid remedy for women. They gave me wonderful benefit in constipation and female trouble," wrote Mrs. M. C. Dunlap, of Leadill, Tenn. If ailing, try them. 25c at all druggists.

FOR THANKSGIVING.

Mince pies of home-made mince meat, apple pies, oyster patty shells, Charlotte Russe, chocolate Eclairs filled with whipped cream, whipped cream puffs, genuine German honey cake, angels' food fruit cakes and all kinds layer cake and loaf cake at Geller's, on Broadway; also at our branch store, 212 W. Berry St. Telephone 163 and 3200. 28-2t

FOR RENT — Modern Calhoun street corner store. Inquire H. A. Wiebke, Hof Brau. 11-21-tu-th-sat-tf

JACOBS

CHRISTMAS PIANOS AND PLAYER PIANOS

Never before was such a magnificent stock of instruments shown in Fort Wayne, latest improvements and latest case designs, all in the choicest of natural woods

Piano Market of Fort Wayne

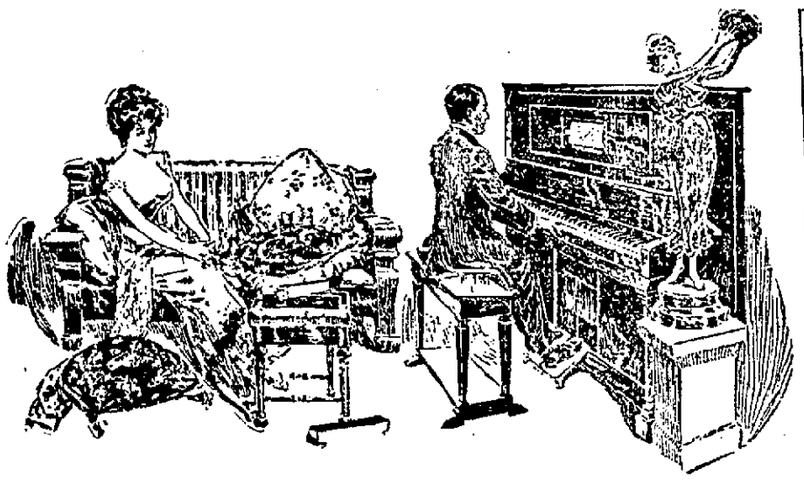

Piano Market of Fort Wayne

MAKE INSPECTION OF THIS STOCK

A profitable matter of piano education to the buyer. A cultured home is no place for a cheap piano. Cheap paintings or chromos on the wall of your home will not offend the refined and cultured taste of your friends more than the tiny and unmusical tones of your cheap piano if you have one. A piano talks to all—even the passerby on the street—and if your home is one of the cultured, the piano must be good to harmonize. Our line of pianos and player-pianos have been selected because they are the best the world knows.

PIANOS

A. B. Chase, Kranich & Bach, Krakauer, Lauterach, Shoninger, Krakauer, Lauter, Humana Cecilian, Sohmer, Cecilian, Ellwood, American, Hoffman. abold, Adams & Son.

PLAYER PIANOS

Melville Clark Apollo, A. B. Chase, Kranich & Bach, Shoninger, Krakauer, Lauter Humana, Cecilian, Sohmer Cecilian, Ellwood, American, Hoffman.

Any of the above players will play any part of the world's music you care to hear. There is no use for silent pianos now.

Reasons Why You Should Call at the Jacobs Music House

Before Purchasing an Instrument

Because we carry the largest and highest grades of pianos and player-pianos in northern Indiana.

Because we are not dependent of any one manufacturer (or trust) and buy only what we know to be the best for the money.

Because we are headquarters for pianos and player-pianos, and are sure to please you with an instrument, no matter what price you wish to pay.

Because you take no chance in buying an instrument at the Jacobs Music House. He has been selling pianos to your friends and neighbors for over twenty years, and is actuated by the desire to give the customer the largest possible value for the money invested. We give as good terms as the next man, no matter who he is.

These are facts which you should think over in your own mind, and there can be but one conclusion—THE JACOBS MUSIC HOUSE is the place to buy your instrument.

We always have a number of good second-hand upright and square pianos that we trade in on our players, which are sold at almost your own price.

JACOBS MUSIC HOUSE

LARGEST AND MOST RELIABLE IN NORTHERN INDIANA.

1021 and 1023 Calhoun Street

VASSAR GIRL'S EYES GREEN.

She Says So Herself When Applying for Hunting License.

Aurora, Ill., Nov. 28.—Miss Mae Conklin, 21, a star on the Vassar hockey team last year, one of the best long-distance runners in college and "crack high jumper," came to the office of the Aurora city clerk for a hunting license. Miss Conklin wants to shoot prairie chickens. She can shoot the heads off mustard bottles and fill baking powder cans with holes, but has never had a chance to bring down real game.

When asked the color of her eyes, Miss Conklin answered: "Green," and raised her hand to her veil to prove to the startled clerg the assertion, but the clerk did not question her veracity. Miss Conklin graduated from Vassar last June.

Ladies will find the conveniences and hospitality of The Anthony a boon in afternoon shopping tours. If you are not familiar with the parlor arrangements ask the clerk at the desk.

The Red Line Messenger Co. and Licensed Employment agency, have removed their offices from 709 Court St., to 819 Calhoun St., second floor. 28-2t

Dancing matinee and night Thursday. Minuet, Mulqueen's. 27-4t.

ATTENTION! B. P. O. ELKS 155.

All Elks and their ladies are invited to attend the Thanksgiving dance on Wednesday evening, November 29, 1911.

HOUSE COMMITTEE.

DR. HARDMAN Specialist

Cures Pelvic, Nervous and Chronic Diseases and Guarantees Satisfactory Results in All Cases He Accepts for Treatment

Reduced Fees Until December 1st

"WELL BEGUN IS HALF DONE"—This is a true saying and its philosophy cannot be better demonstrated than in the treatment and cure of diseases. I have made it a point never to treat any case until I had made a careful and thorough examination and definitely located the cause of the trouble. This takes time, care and a complete and scientific knowledge of the parts affected, both in health and in disease. The human body is a most complicated piece of mechanism. In fact, so complicated that it is impossible for any one person to thoroughly understand its normal or healthy conditions. How much more impossible then would it be to understand all the diseased conditions that may arise?

Knowing as I do the absolute futility of attempting to successfully treat every disease I have limited my studies to PELVIC, CHRONIC AND NERVOUS DISEASES, and my many years of experience in their treatment have enabled me to perfect methods which will positively and permanently restore to perfect health nearly all these conditions in which the ordinary methods have failed.

FREE EXAMINATION—Without charge to you, I will give you a careful and thorough examination and will explain to you the exact nature of your trouble. If your case is curable I will make you a fee as low as possible and consistent with good, honest, thorough and scientific treatment. If you cannot be cured I will not, under any circumstances, accept your case for treatment, as I have no time to waste on incurable diseases.

VARICOCELE, STRICTURE, RUPTURE, PILES, FISTULA, ETC., cured without knife and without detention from business.

BLOOD POISON—I use only the most advanced methods in the treatment of Blood Poison and kindred diseases.

ECZEMA and other skin diseases quickly cured.

PROSTATIC ENLARGEMENT results from inflammation. I reduce the enlargement and have been able to cure about 90 per cent. of all cases.

CONSULTATIONS AND ALL COMMUNICATIONS STRICTLY CONFIDENTIAL.

OFFICE HOURS—9-12, 1-5. EVENINGS, 7-8. SUNDAYS, 9-12 ONLY. WRITE OR CALL ON

West of Transfer Station.
Near Cor. Main and Calhoun

DR. HARDMAN

111 West Main Street
Fort Wayne, Indiana.

DARING SPEED EXPERTS COMPETING IN EXCITING RACE FOR THE GRAND PRIZE AT BIG SAVANNAH AUTOMOBILE MEET.

HARRY COBE, (BUICK AND JACKSON) SPOONER AND WELLS PHOTO. WILLIAM KNIPPER (MERCER) FOLTZ PHOTO. DAVID BRUCE-BROWN (FIAT) LAZARNICK PHOTO. EDWARD A HEARNE (BENZ) LAZARNICK PHOTO.

"BOB" BURMAN, (MARMON) FOLTZ PHOTO. LOUIS A. DISBROW, POPE-HARTFORD AND CASE. SPOONER & WELLS PHOTO. RALPH MULFORD, (LOZIER) FOLTZ PHOTO. RALPH DE PALMA, (MERCEDES) FOLTZ PHOTO. "BOB" EVANS (E.M.F.) L. A. MITCHELL ABBOTT-DETROIT.

Records are expected to tumble in the Grand Prize auto race to be held in Savannah, Ga., on Thanksgiving Day. Most of the expert drivers throughout the country are competing and an exciting struggle is looked forward to. The course is patrolled by State troops, and the chances of accident will thus be greatly minimized.

The banked turns, which furnished so many thrills two years ago and which were eliminated last year, have been restored, and it is expected they will add much to the excitement of the

SAVES FRANCE $7 ON CAT MEAT.

Minister of Finance Strikes Out Item for Mouser.

Paris, Nov. 28.—Always a stickler for economy M. Klotz, the minister of finance, who has a knack of looking over even the small accounts of the ministry with a view to eliminating unnecessary expenses, has economized $7 to the taxpayers.

The other day, when the monthly account was presented to him for signature, the minister of finance pointed an accusing finger at an item:

"Mou * * * thirty-six francs. What's that?" he said.

"Cat's meat," replied his chief de cabinet, without a smile.

"Cat's meat!" said M. Klotz; "who uses cat's meat here?"

"The cat," said M. le Chef de Cabinet, quite solemnly, explaining that numbers of important papers stored in the office had suffered so much from mice that a cat had been considered necessary.

"But a cat," said M. Klotz, "ought not to cost $7 a year."

"It only means two cents a day," said M. le Chef de Cabinet, after careful calculation.

"That's just it," said the minister. "Forgetfulness of the fact that two cents a day means $7 a year will be the ruin of France one of these days. Besides," he said, suddenly, "if the cat catches mice, she has no need of cat's meat. If she catches no mice, why should the nation keep her in idleness?"

"Thereupon, the minister of finance took up a blue pencil and wiped the $7 off the statement of accounts.

Your Life Hangs On Your Kidneys!

HOW TO TELL YOU HAVE KIDNEY TROUBLE AND HOW TO STOP IT.

Thousands of men and women have a dangerous kidney trouble without realizing it. Pain in the back will not always tell you the bad news. If there is a sandy or gritty sediment in the urine or any

Cure Your Kidneys Now or They Will Drag You Down With Them.

that looks like brick dust, or if there is a cloudy or stringy substance present, it is high time to look after your kidneys.

If you have Rheumatism, Bladder Trouble, Lumbago, Swelling of the Limbs, Dropsy, Gravel, Diabetes, Bright's Disease, Urinary Trouble, General Run-Down Condition, or that tell-tale pain in the back, it means your kidneys have been damming up poisons in your system. The kidneys are not working as they should. There is only one result—which is too sad to mention.

Kidney trouble is a real, terrifying danger. Get your kidneys back to their normal condition as quickly as possible. You can do it in a remarkably effective way by using a scientific treatment of genuine merit—Dr. Bartz's "Kidney-Savers." They are put up in tablets, are safe and free from dangerous drugs. You can see the results in 24 hours. If you are not satisfied, your money will be refunded.

Dr. Bartz's "Kidney Savers" are sold by druggists in 25c and $1.00 boxes, or sent on receipt of price by the Bartz Drug Company, Chicago, Ill. The $1.00 box contains six times as much as the 25c box.

Sold and recommended in Fort Wayne by Dreier Drug Co.

KELLER'S

Fort Wayne Trunk and Leather Company.

116 East Berry Street. Phone, 2960.

See Our Line of Stationery.

STEEL PROBERS AND TWO WITNESSES WHO ATTACKED ROCKEFELLER.

FROM LEFT TO RIGHT, ALFRED MERRITT, REPRESENTATIVE A. O. STANLEY, CHAIRMAN STEEL INVESTIGATION COMMITTEE; LEONIDAS MERRITT AND REPRESENTATIVE McGILLICUDDY

The Stanley Steel Investigating Committee is having some warm sessions these days. Albert and Leonidas Merritt made severe attacks on John D. Rockefeller, but the latter came back in a statement defending himself. They had testified that he had accomplished their financial ruin by sharp practice and misrepresentation in his acquisition of Minnesota iron ore lands. Mr. Rockefeller quotes from a paper signed by the brothers and members of their family, in which they exonerate him, his attorneys and agents from all charges of misrepresentation, and then denies specifically that the loans referred to in the testimony were ever called by him

OPERATION ON BIG SNAKE.

Great Python Broke His Powerful Jaw Swallowing Goat.

London, Nov. 28.—A second operation has just been performed on the great python at the zoological gardens, who fractured his jaw while swallowing a goat a few weeks ago.

After the jaw and head had been enveloped in a rigid casing for a couple of weeks he began to shed his skin. It was impossible for the patient to complete the shedding while the head was bound up, and the bandage was therefore removed. The bones of the jaw, it was found, had partly reunited.

With his head free again the python was obviously in the best of spirits, and celebrated the occasion by swallowing a duck. The skin of the head was then shed, including the transparent outer lenses of the eye. Afterward it was decided to replace the plaster of paris.

Awaiting a moment when the giant reptile was coiled in his tank, six heavy keepers crawled into his cage, each carrying a stout board. These were swiftly slid over the top of the tank, while the operator sought for the injured head through an opening between two of the boards. Once the neck was seized the six heavy keepers sprang on the boards and were ordered to "sit tight," thus forming a living roof. As the powerful coils heaved about inside the tank the heavy keepers were lifted up bodily, but their combined weight was too great for the python, and the splint and bandages were rapidly replaced.

It will be several weeks before the bandages are removed, and meantime the python will not be able to eat or see.

HORSE DIES ON STREET.

While passing the corner of Harrison and Berry streets Monday afternoon, a horse driven by Mrs. Rufus Bolt, residing on Brooklyn avenue, north of the poor farm, was attacked with colic and fell to the pavement, dying a few minutes later. The horse had shown signs of being sick while standing in front of the White Fruit house a short time before, but it was not thought to be anything serious. It was valued at $250.

Go to The Anthony.

GRANDPARENTS RESIDE HERE.

Word has been received of the death of Gertrude Marie Bott, the infant daughter of Mr. and Mrs. Urban Bott, jr., which occurred Monday afternoon at the home of the parents, in Canton, O. The father is a son of Mr. and Mrs. Urban Bott, of 1202 South Broadway, this city. Funeral services Wednesday afternoon from St. Peter's and St. Paul's cathedral, at Canton.

Glass may be fastened together with a solder made from 95 parts of tin to 5 of copper.

Go to The Anthony.

Essential to Comfort

PERFECTION SMOKELESS OIL HEATER

Warmth is essential to comfort. As you grow older, it is hardly less essential to health.

Get a Perfection Smokeless Oil Heater, and you keep warm and comfortable in your home, no matter what the weather without.

The Perfection gives a strong, widespread heat, and gives it quickly. It is always ready for use and burns nine hours on a single filling—no more trouble than a lamp. It can be carried anywhere; no pipes, no wires, no flues; no smoke, odor or dirt.

The heater that gives complete satisfaction.

This year's Perfection is finished in either blue enamel or plain steel; nickel trimmings; light and ornamental, yet strong and durable as can be made. All parts easily cleaned. Automatic-locking flame spreader prevents smoking.

Dealers everywhere; or write to any agency of the

Standard Oil Company (Incorporated)

"The Battle," Gaiety today. 27-2t.

FOR THANKSGIVING.

Mince pies of home-made mince meat, apple pies, oyster patty shells, Charlotte Russe, chocolate Eclairs filled with whipped cream, whipped cream puffs, genuine German honey cake, angels' food fruit cakes and all kinds layer cake and loaf cake at Geller's, on Broadway; also at our branch store, 212 W. Berry St. Telephone 163 and 3200. 28-2t.

ASK US ABOUT THIS BLOOD REMEDY

Great care should be exercised in the selection of a blood remedy—see that it does not contain mercury; this drug will work havoc with the stomach and derange the entire system.

Nyal's Hot Springs Blood Remedy

is not only free from mercury, but from all other ingredients that are at all injurious.

It is composed of roots and herbs of known virture—those most approved by medical men.

If you are in a weakened condition—blood impoverished—you cannot do better than use this preparation.

—it will build you up in the shortest time possible. Ask us to show you this remedy.

$1.00 the bottle.

Any doctor will tell you that when we compound a prescription It's done right. Bring up your prescriptions.

Ask the Nyal Druggists.

D. & N. Pharmacy, 624 Calhoun St.
Jacob Bill's Drug Store, 1401 E. Creighton Ave.
Zimmerman's Drug Store, 1312 Broadway.
Meinzen Drug Store, 1129 Maumee Ave.
Hutzell's Drug Store, 1402 West Main St.

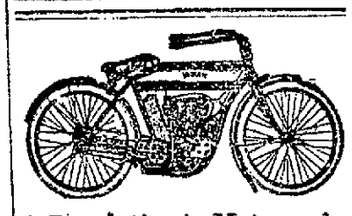

A Revolution in Motorcycles

Revolutionary Announcement Indian Motorcyle, 1912

New and up-to-date machines made only in two sizes.

4 h. p., single; regular magneto $200.00
7 h. p., twin; regular magneto. $250.00

Best quality—biggest value.

Get an Indian and don't get stuck.

Order your machine now and prevent rush later on.

Indiana Bicycle and Supply Co.

Everything for motorcycle, bicycle and the rider.

Yes, we do repairing.

111 W. Washington St. cor. Calhoun.

FOR SALE—A few good second-hand motorcycles for sale cheap.

Greatest Nerve and Blood Tonic

No. 2 M. I. S. T. No. 2

I have given personal inspection to the working of M. I. S. T. on the human system, and must say that it entirely meets with my professional sanction.

D. H. LOOMIS, Lat. Demonstrator of Anatomy, Philadelphia Medical College

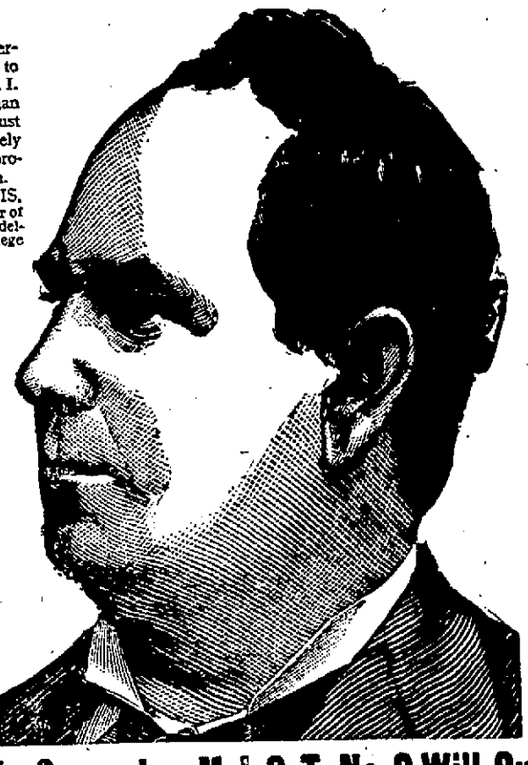

What We Guarantee M. I. S. T. No. 2 Will Cure

RHEUMATISM, no matter how long standing. Any case of inflammation of the Bladder or Enlarged Prostate Gland, no matter if the patients have been for years forced to use a catheter. BLOOD POISON IN ANY STAGE. ANY CASE OF DIABETES.

It is no stimulant. Its effects are permanent and lasting. Will cure any case of Stricture without local treatment. Will remove entirely from the system Cancer and Cancerous Germs.

In addition to the above, M. I. S. T. No. 2 has cured many cases of Paralysis, Locomotor Ataxia, Spinal Trouble and apparently incurable diseases of the nerves.

M. I. S. T. has been on the market for over 30 years, and has cured thousands of sufferers. It is prescribed by leading physicians all over the country. It is pleasant to take and absolutely safe. It never increases or diminishes the action of the heart. If you are suffering from any chronic disease you are urged to write to us, no matter how many doctors or kinds of medicines you have tried without relief. WE GUARANTEE TO CURE YOU.

FREE That you may judge of the value of the Great Specific for yourself, we will send you one week's treatment by mail FREE, only asking that when cured yourself you will recommend it to others. Write confidentially to our medical department, giving symptoms. $1 per box, or six boxes for $5.

Address M. I. S. T. CO., Toledo, Ohio

For Sale by Dreier Drug Co., Fort Wayne, Ind.

W. L. DOUGLAS $3, $3.50 & $4 SHOES

All Styles, All Leathers, All Sizes and Widths, for Men and Women.

THE STANDARD OF QUALITY FOR OVER 30 YEARS

The workmanship which has made W. L. Douglas shoes famous the world over is maintained in every pair.

If I could take you into my large factories at Brockton, Mass., and show you how carefully W. L. Douglas shoes are made, you would then realize why I warrant them to hold their shape, fit and look better and wear longer than other makes for the price.

CAUTION The genuine have W. L. Douglas name and price stamped on bottom

Shoes Sent Everywhere—All Charges Prepaid.

How to Order by Mail.—If W. L. Douglas shoes are not sold in your town, send direct to factory. Take measurements of foot as shown in model; state style desired; size and width usually worn; plain or cap toe; heavy, medium or light sole. *I do the largest shoe mail order business in the world.*

Illustrated Catalog Free. W. L. DOUGLAS, 152 Spark St., Brockton, Mass.

ONE PAIR of my BOYS' $2.00 or $2.50 SHOES will positively outwear TWO PAIRS of ordinary boys' shoes

Fast Color Eyelets Used Exclusively.

Call at W. L. Douglas Store, 818-820 Calhoun St.

4 Per Cent.

This is a high rate of interest for people to obtain upon an investment upon which they can readily obtain the money.

This is the rate paid in this trust company and deposits are protected by investment in real estate mortgages worth nearly or quite double the amount loaned.

No officer or director can borrow a dollar of the company's funds and there is therefore no temptation to the evils of speculation, and the danger that comes from financing the schemes of individuals and corporations.

GERMAN-AMERICAN TRUST CO.

The Best Book to Have

Is a bank book in the Savings Department of the Tri-State Loan and Trust Co.

It Grows More Interesting Every Minute—Also More Valuable.

The longer you have it the longer you desire to keep it.

4% paid on all sums from $1.00 upward.

Tri-State Loan & Trust Co.

Paid up Capital, $300,000.00. Assets, $4,700,000.00.

CHARLES A. WILDING, President.
GEO. W. PIXLEY, Secretary.

MONEY

IN THE SHOAFF BLDG.

TO LOAN

AT $3.00 CHEAPER THAN ANY OTHER LOAN COMPANY IN FORT WAYNE. Our loans are made in Fort Wayne and all surrounding country on furniture, pianos, live stock, etc. Our rates are $3 lower than any other loan company on all loans of $25 or over, and we can prove it.

All transactions confidential; no delay; loan can be made at your home as well as our office.

NATIONAL LOAN CO.

Rooms 407-8 Shoaff Bldg. 4th Floor. Phone 2899.

This Ad. is Worth $3.00 to You; Save It

Try Sentinel Want Ads

Latest Markets

MANY TURKEYS ON THE MARKET

The Thanksgiving Bird the Center of Interest on Barr Street.

THE RANGE OF PRICES

In the local markets interest centers just now around the turkey. He, or she, or, perhaps more properly speaking, "it," is the Thanksgiving bird. The turkey reigns supreme during the Thanksgiving season, lording it over the other barnyard fowls as far as being the dinner table favorite is concerned.

"It is only during the Thanksgiving time," said C. M. Wiener, the well known commission man, "that this is the case. Most people do not care for turkey more than once during the year and most of them having turkey for the family dinner have it on Thanksgiving. For Christmas and New Year's day they want a change and then the dinner fowl is the duck or goose."

Turkeys are plentiful this year, at least in this vicinity, and there was an abundance of them on the Barr street market this morning. There will be many more there tomorrow. The prices range from 20 to 22 cents a pound for the dressed turkey and 15 and 16 cents for the live turkey. The dressed duck sells for 17c the goose for 15, and the chicken for 14c. Many ducks, geese and chickens were sold today.

The Barr street market this morning was not a large one. It was a better one, however, than we have had for a week. Produce prices have not changed particularly from what they have been for a few days. Eggs remain scarce and the prices remain high, 40, 42, and some selling for 45c a dozen.

LOCAL MARKETS.

GRAIN AND FLOUR.

Street Prices.

Wheat—91c bu.
Oats—46c bu.
Corn—Old, 63@65c bu; new, 53c bu.
Barley—80c bu.
Rye—80c bu.

C. Tresselt & Sons.

Flour—Winter wheat straight, $4.40@4.80 bbl; winter wheat patents, $5.40@6.00; spring wheat patents, $5.00@5.60 bbl; graham flour, $4.40@4.80 bbl; rye flour, $5.00@5.20; pumpernickle, $4.40@4.80 bbl.
Screenings—$22.00 ton.
Chopfeed—$30.00 ton.
Bran—$24.00 ton.
Shorts—$24.00 ton.
Cracked Corn—$1.60 cwt.
Middlings—$25.00 ton.
Cornmeal—Fine, $1.60 cwt; coarse, $1.40 cwt.
Oats—46c bu.
Wheat—91c bu.
Rye—80c bu.
Barley—80c bu.
Corn—Old, 63@65c bu; new, 50c bu.

Mayflower Mills.

Wheat—91c bu.
Corn—Old, 63@65c bu; new, 50c bu.
Oats—46c bu.
Flour—Winter wheat, straight, $4.60@5.00 bbl.
Rye—80c bu.
Barley—80c bu.
Bran—$24.00 ton.
Shorts—$24.00 ton.
Middlings—$25.00 ton.
Chop Feed—$28.00 ton.

PRODUCE QUOTATIONS.

Wiener & Co.
(Corrected by C. M. Wiener.)

Butter—Fancy Elgin creamery, tub, 32@33c lb; fancy Elgin prints, 34c lb; country butter, 30c lb; packing butter, 19@20c lb.
Eggs—Strictly fresh candled eggs, 35c doz; regular selected extras, 35c doz; storage, 22@23c doz.
Potatoes—New, $1.00@1.10.
Onions—Home-grown, dry, $1.00@1.10.
Apples—New, 50@90c bu.
Poultry—Hens, 9@10c lb; springers, 9@10c lb; ducks, 9@10c lb; turkeys, 15@16c lb.
Beans—Michigan hand-picked, $2.60@2.65.
Cabbage—New, 35@40c doz.
Sweet Potatoes—$2.50@2.75 bu.
Honey—Fancy comb, 16@18c lb.
Cheese—Cream, 16c lb; brick, 17c lb; Swiss, 20c lb; limburger, 17c lb; long horn, 17c lb.

Beyer Brothers Co.
(Corrected by C. L. Hall, Mgr.)

Eggs—Fresh gathered firsts, loss off, 25c doz; candled eggs, guaranteed; 23c doz.
Butter—Fancy Winona prints, 33c lb; tub, 32@32½c lb; Sweet Clover Process butter, 26c lb.
Cheese—Wisconsin cream, 16½c lb; long horns, 17c lb.

Retail Street Market.

Eggs—Fresh gathered extras, 40@42c doz.
Butter—Elgin creamery, 30@35c lb; country butter, 32@35c lb.
Potatoes—$1.25@1.30 bu.
Apples—75c@$1.00 bu.
Poultry—Chickens, 9@12c lb; turkeys, 15@16c lb; ducks dressed), 19@22c lb.

CITY SCALE PRICES.

Hay—$17.00@20.00 ton.
Oats—44@48c bu.
Corn—56@68c bu.

LIVE STOCK MARKET.

(Corrected by Fred Eckart Packing Co.)

Hogs—130 to 150 lbs., $5.40; 235 to 300 lbs., $5.75; 160 to 225 lbs., $6.00.
Cattle—Good steers, $4.00@4.50; good heifers, $3.50@4.25; cows, $2.50@3.00; bulls, $3.00@3.50; veal calves, $5.50@6.50.
Sheep and Lambs—Sheep, $2.00@2.50; lambs, $4.50@5.00.

HIDES AND SEEDS.

Weil Brothers & Co.

Green Light Hides—9c lb.
Cured Light Hides—12@12½c lb.
Green Calf Skins—14@14½c lb.
Cured Calf Skins—16@17c lb.
Old Rubber Boots and Shoes—8¼@8½c.
Zinc and Lead—3½c lb.
Scrap Iron—35@40c cwt.
Horse Hides—$3.70@3.90.
Rags—80@90c cwt.
Copper—9@10c lb.
Ginseng Root—$5.00@6.00 lb.
Gold Seal Root—$4.00@4.50 lb.

S. Bash & Co.

Red Cloverseed—$10.50@11.00.
Timothy Seed—$6.00@6.50.
Alsike Cloverseed—$9.50@10.00.
Green Hides—9c.
Cured Hides—12@12½c.
Green Calf Hides—14½c.
Cured Calf Hides—16@17c.
Horse Hides—$3.75@3.90.
Rubber Boots and Shoes—8c

FEED QUOTATIONS.

(Corrected by W. D. Henderson.)

Hay—Timothy, $16.00@20.00 ton; mixed hay, $14.00@18.00 ton; clover hay, $13.00@16.00 ton.
Baled Straw—$6.00@7.00 ton.
Corn—Old, 65@75c bu; new, 50@55c bu.
Oats—46@48c bu.
Barley—75@80c bu.
Rye—75@80c bu.
Timothy Seed—$6.00@6.50.

GRAIN AND PROVISIONS.

Chicago Market.

Chicago, Ill., Nov. 28.—Forced under by a flood of offerings, wheat today sank below the dollar mark for May, the delivery in which most of the business was transacted. Opening figures here were unchanged to ⅛@¼c higher at $1.00⅛ to $1.00¼, then the market declined to 99¾c.

Large northwestern receipts and a decided increase in the world's available supply occasioned a further decline, which was accelerated by the execution of many stop loss orders. The close was weak with May 1⅝c net lower, at 98¼@98½c.

The late conditioning of corn tended to make that cereal firm. May opened unchanged to ⅛c higher at 64c and 64⅛c and rose to 64⅛@64¼c.

Slowness of demand led afterward to a reaction. The close was steady at 63⅞@64c for May corn, a net loss of a shade.

Oats received good support from commission houses. The motive was chiefly sympathy with corn. May started a shade lower to a like amount up at 39¼c to 39⅜c, and seemed inclined to hold within that range.

Provisions eased off on account of depression at the yards. Initial sales were the same as last night to 2½@5c down with May delivery $16.50 to $16.52½ for pork, $9.45 for lard and $8.65 for ribs.

Range of Prices for the Day.
Chicago, Ill., Nov. 28.

	Open.	High.	Low.	Close.
Wheat—				
Dec.	.94⅝	.94¾	.93½	.93⅝
May	1.00⅛	1.00¼	.98¾	.98½
July	.94⅜	.94½	.93⅛	.93¼
Corn—				
Dec.	.62⅝	.62⅞	.62⅝	.62⅞
May	.64	.64¼	.63⅝	.63⅞
July	.64⅛	.64⅛	.63⅞	.63⅞
Oats—				
Dec.	.46⅞	.46⅞	.46½	.46½
May	.49⅝	.49⅝	.49	.49½
July	.45⅞	.45⅞	.45⅝	.45⅞
Mess Pork, per bbl.—				
Jan.	16.10	16.10	15.97½	15.97½
May	16.50	16.52½	16.40	16.40
Lard, per 100 lbs.—				
Jan.	9.22½	9.22½	9.17½	9.17½
May	9.45	9.47½	9.42½	9.45
Short Ribs, per 100 lbs.—				
Jan.	8.40	8.40	8.35	8.35
May	8.65	8.67½	8.62½	8.63½

Car Lot Receipts.

Chicago, Ill., Nov. 28.—Wheat—Receipts today were 46 cars, with 9 of contract grade.

Corn—Receipts today were 571 cars, with 7 of contract grade.

Oats—Receipts today were 157 cars.

Total receipts of wheat at Chicago, Minneapolis and Duluth today were 665 cars, compared with 621 cars last week and 408 cars the corresponding day a year ago.

Toledo Seed Market.

Toledo, O., Nov. 28.—Cloverseed—Cash and December, $12.65; March, $12.62½; No. 2, $12.25@12.40; No. 3, $12.00@12.15; rejected, $11.60@11.85; no established grade, $8.40@11.25.

Alsike—Cash, $10.80; December, $10.85.

Timothy—Cash $7.52½; December $7.56; March $7.55.

Toledo Closing Prices.

Toledo, O., Nov. 28.—The closing prices for today were as follows:

Wheat—Cash and December, 95¾c; May, $1.00½; July, 95¼c.

Corn—Cash, 65c; December, 63¾c; May, 65c; July, 65½c.

Oats—Cash, 49¼c; December, 49¼c; May, 51¾c; July, 47⅞c.

Rye—Cash, 96c.

13@22c.

Chicago Cash Grain.

Chicago, Ill., Nov. 28.—Cash Wheat—No. 2 red, 96@97c; No. 3 red, 95@96c; No. 2 hard, 97½@1.00; No. 3 hard, 96@98c; No. 1 northern, $1.07@1.08; No. 2 northern, $1.04@1.07; No. 3 northern, $1.00@1.03; No. 2 spring, $1.00@1.05; No. 3 spring, 95@1.03; No. 4 spring, 88@96c; velvet chaff, 90@1.00; durum, 90@1.00.

Corn—No. 2 old, 69@71c; No. 2 yellow old, 72c; No. 3, 61½@62c; No. 3 white, 61½@62c; No. 3 yellow old, 70c; No. 3 yellow, 62@63c; No. 4 old, 68c; No. 4, 58½@59½c; No. 4 white, 58½@60c; No. 4 yellow old, 69c; No. 4 yellow, 58½@60c.

Oats—No. 2, 48c; No. 2 white, 48¾@49c; No. 3 white, 47½@48½c; No. 4 white, 46@47½c; standard, 48¼@48¾c.

Rye—No. 2, 91c.
Clover—$13.50@20.25.
Barley—75@1.25.
Timothy—$13.00@15.25.

New York Grain and Provisions.

New York, Nov. 28.—Flour — Market quiet and nominally lower.

Wheat—December, 98⅜@98¾c; May, $1.04@1.04¾.

Pork—Market steady.

Beef—Market steady.

Lard—Market steady; middle west, $9.25@9.35.

Raw Sugar—Market quiet; Muscovado 89 test, $4.56; centrifugal 96 test, $5.06; molasses sugar 89 test, $4.31; refined sugar, market quiet.

Petroleum—Market steady.

Molasses—Market steady.

Hay—Market steady.

Hides—Market firm; Central America, 22c.

Leather—Market firm.

LIVE STOCK.

East Buffalo Market.

East Buffalo, N. Y., Nov. 28.—Hogs—Receipts today were 4,000 head; shipments today were 570 head, all to New York; official shipments to New York yesterday were 3,700 head; good hogs, closing steady at decline; pigs and yorkers, slow; mediums and heavies, $6.35@6.40; yorkers, $6.20@6.30; pigs and light yorkers, $6.00@6.15; roughs, $5.50@5.75; stags, $4.50@5.25.

Sheep and Lambs—Receipts today were 2,800 head; market dull for sheep and lambs 20c higher, with tops at $5.50.

Cattle—Receipts today were 50 head; fresh, market steady.

Chicago Market.

Chicago, Ill., Nov. 28.—Cattle—Receipts today were estimated at 6,000 head; market slow; beeves, $4.40@9.00; Texas steers, $4.00@5.70; western steers, $4.40@7.30; stockers and feeders, $2.90@5.65; cows and heifers, $1.80@5.80; calves, $5.50@8.00.

Hogs—Receipts today were estimated at 27,000 head; market quiet; lights, $5.40@6.15; mixed, $5.80@6.35; heavy, $5.85@6.40; roughs, $5.80@6.05; good to choice heavy, $6.05@6.40; pigs, $4.00@5.40; bulk of sales, $5.95@6.20.

Sheep and Lambs—Receipts today were estimated at 20,000 head; market steady; native sheep, $2.25@3.75; western sheep, $2.40@3.85; yearlings, $3.65@4.65; native lambs, $3.50@5.65; western lambs, $3.50@5.60.

Pittsburg Market.

Pittsburg, Pa., Nov. 28.—Cattle — Receipts, none.

Hogs—Receipts today were 2,000 head; heavy yorkers, $6.35; light yorkers, $6.20; pigs, $6.00.

Sheep and Lambs—Receipts today were 1,000 head; top sheep, $3.50; top lambs, $5.50.

Calves—Receipts today were 100 head; tops, $8.25.

Cincinnati Market.

Cincinnati, O., Nov. 28.—Cattle — Receipts today were 487 head; sters, $3.50@7.00; heifers, $2.50@5.35; cows, $1.25@45.0; calves, $3.00@8.00.

Hogs—Receipts today were 4,684; head; market opened steady and closed weak and 5c lower; packers, $5.85@6.35; stags, $3.00@5.00; common sows, $4.00@5.65; pigs and lights, $3.50@5.70.

Sheep and Lambs—Receipts today were 877 head; market slow; sheep, $1.25@3.25; lambs, $2.00@5.00.

Indianapolis Market.

Indianapolis, Ind., Nov. 28. — Receipts today were: Hogs, 15,000 head; cattle, 1,200 head; calves, 300 head; sheep, 1,000 head.

Hogs—Best heavies, $6.15@6.40; mediums and mixed, $6.05@6.25; good to choice lights, $5.90@6.15; common to good lights, $5.50@5.85; roughs, $5.00@5.85; best pigs, $4.75@5.25; light pigs, $2.00@4.50; bulk of sales, $5.90@6.30.

PRODUCE AND POULTRY.

Chicago Market.

Chicago, Ill., Nov. 28.—Butter—Market steady; creameries, 26@34c; dairies, 24@30c.

Eggs—Market steady; today's receipts were 2,545 cases; at mark, cases included, 22@28c; firsts, 25@27c; prime firsts, 28@30c.

Cheese—Market steady; dairies, 14¾c; twins, 14½c; young Americas, 14¾c; long horns, 14¾c.

Potatoes — Market easy; Wisconsin, 80@85c; Michigan, 83@85c.

Poultry—Alive, market easy; turkeys, 15c; dressed, 19c; chickens, 8c; dressed, 9c; spring chickens, 8½c; dressed, 9c.

Veal—Market steady; 50 to 60 lb. wts., 6@10½c.

New York Market.

New York, Nov. 28.—Butter — Market firm; receipts today were 13,232 packages; creamery specials, 37c; extras, 35c; firsts, 31@33c; seconds, 29@30c; process specials, 32½c; do extras, 24¼@25c; firsts, 23½@24c; seconds, 22@22½c; creamery held specials, 23½@34c; factory current make, firsts, 22½@23c; seconds, 22c.

Cheese—Market firm; receipts, 2,753 boxes, state whole milk, September and earlier specials, 15¾c; state whole milk, current make specials, 15@15¼c; skims, 2@13¼c.

Eggs—Market steady; receipts, 6,842 cases; fresh gathered extras, 41@43c; firsts, 33@36c; seconds, 28@32c; thirds, 23@27c; held fresh, poor to fair, 21@27c; refrigerator special marks, fancy, local storage charges paid, 23½c; firsts, 20@23½c; seconds, 20@20½c; fresh gathered checks prime, 17@18c; western gathered whites, 35@45c.

Poultry—Alive, market steady; western chickens, 9@10½c; fowls, 9@10½c; turkeys, 15@18c; dressed poultry, market easy; western chickens, 6@16c; fowls, 6@16c; turkeys, dry packed, 15@25c; iced, 12@21c.

OIL.

Toledo Market.

Toledo, O., Nov. 28.—North Lima, 82c bbl; South Lima and Indiana; 77c bbl.

STOCKS AND BONDS.

The Day on Wall Street.

New York, Nov. 28.—The stock market held firm at the opening today, with prices for the most part about on a parity with yesterday's close. A few stocks made good gains. Among these Erie was the most conspicuous with an advance of a point. The copper shares were strong, Utah Copper, American Smelting and Amalgamated Copper rising ⅝ point.

The market turned weak in an abrupt fashion and there was a sharp decline under heavy selling. The Gould stocks were weak and there was effective realizing in the southern group. Louisville & Nashville fell 1¾ below yesterday's closing.

Professional traders were generally aligned on the bear side and succeeded in depressing the market later. Gossip had it that a former influential ally of the Gould faction was directing the bear campaign against the general market. Bonds were irregular.

Reading went down to 150⅛, while United States Steel, Union Pacific and other favorite stocks also touched the lowest figure. International Harvester was down 2½ and Atlantic Coast Line, Southern Railway 1½, American Telephone and American Tobacco preferred 1.

NEW YORK STOCK LIST.

Last Sale.
New York, Nov. 28.

Amal. Copper	64	I.-M.	16
A. B. S.	54¾	I.-M. pfd.	47
A. C. & F.	54¾	L. & N.	157¾
A. C. O.	44½	M. P.	39
Amer. Loco	36½	M., K. & T.	31
A. S. & R.	74	N. B.	139½
A. S. & R. pfd.	103¼	N. L.	50½
A. S. R.	118¾	N. Y. C.	107
A. M. Co.	39	N. & W.	110⅝
Atchison	106⅞	N. P.	118⅞
A. C. L.	136¼	Pacific Mail	32
B. & O.	103	Pennsylvania	122¼
B. R. T.	77¾	People's Gas	105
Can. Pac.	241⅜	P. P. C.	169
C. & O.	75¼	Reading	151¾
C. & N.	145½	R. I. Co.	26¾
C., M. & St. P.	111¾	R. I. Co. pfd.	50½
C. F. & I.	27	S. Pac.	114¼
C. & S.	45	S. Ry.	30¼
D. & H.	168½	U. P.	177⅛
D. & R. G.	23	U. S. S.	64⅞
D. & R. G. pfd.	46	U. S. S. pfd.	109¼
Erie	32	Wabash	10⅞
G. N. pfd.	127¾	Wabash pfd.	20
G. N. O. C.	42¾	W. U.	78
I. C.	148		

The girls of the Spanish department of the J. W. Kidd company gave a spread at noon today, and those who participated in the feast were the Misses DeEtta Hodges, Hazel Davidson, Mary Morris, Hazel Rowe, Velma Hollopeter, Marie Hubbard, Madeline Geiger, Clara Garrison, Jessie King.

WANTED.

WANTED—A girl to do housework at 340 West Butler. 25-3t

WANTED—Offices to clean, or any kind of day work. Phone 3012-red. 28-3t

WANTED—Fancy work to do for Christmas, at 116 West Jefferson St. 27-6t

WANTED—A good girl for general house work; no washing; good wages. 301 W. Creighton Ave. 11-24-tf

WANTED—To take charge of furnaces; experienced; can give reference. Address Box 12, care Sentinel. 28-2t

WANTED—Good girl for general house work; two in family; good wages. Call at 702 East Washington. 27-3t

WANTED—Boarders and roomers at 123 Wallace St., two blocks from Pennsylvania depot. All conveniences. 11-14-tf

WANTED—Position as grocery clerk by an experienced man; one who knows the grocery and meat business. Address K., care Sentinel. 24-6t

WANTED — Ladies wanting switches, puffs, curls, etc., made from combings. Also furnish hair. Mrs. Florence Laboe, 714 Van Buren, between Main and Berry. 3-23-tf

WANTED—Girl for housework and to assist with baby no washing or ironing. Mrs. A. T. Bailey, 920 Lincoln Ave. 11-13-tf

WANTED—Have you any newspapers or magazines that you will donate to THE AMERICAN BOY SCOUTS, to assist in uniforming the boys of this city? We will call for them if you will send us your address. THE AMERICAN BOY SCOUTS. EDWIN T. JACKSON, Scout Master. Headquarters 802 W DeWald St. Phone 6695. 10-10-tf

GIRLS
Bright
Reliable
Intelligent

GIRLS can find steady employment, agreeable work AT

LAMP WORKS
GENERAL ELECTRIC CO.
HOLMAN ST. FORT WAYNE.

FOR RENT.

FOR RENT—Furnished room for light housekeeping. 305 West Main. 11-27-tf

FOR RENT—Rooms for light housekeeping. 531 Holman St. 27-3t

FOR RENT—Three unfurnished rooms at 1126 West Jefferson. 27-3t

FOR RENT—Six-room modern house. Inquire Leikauf Packing Co. 11-21-tf

FOR RENT—Modern Calhoun St. corner store. Inquire H. A. Wiebke, Hof Brau. 11-21-tf

FOR RENT—Six-room house at 1327 Zollars Ave. Inquire 631 Runnion Ave. 27-3t

FOR RENT—Three dwelling houses at reasonable price. Inquire H. Hanthorn, Rooms 22-23 Swinney Blk. 27-3t

FOR RENT—Five-room flat, upstairs; fairly modern; furnish heat if desired. Inquire 210 First St. 11-17-tf

FOR RENT—Store room and living rooms upstairs, 2028 South Calhoun St. Inquire at The Boston Store. 9-27-tf

FOR RENT—Rooms. A special low weekly rate for the winter. Hotel Centlivre. 11-6-tf

FOR RENT—Office rooms in our modern up-to-date building. People's Trust and Savings Co. 6-26-tf

FOR RENT—Two rooms, suitable for office room; also furnished rooms. Inquire 125 Brackenridge St. 24-4t

FOR RENT—Rooms for light housekeeping, or roomers, single or en suite; modern, hot water heat, lights and gas. Phone 6618-blue.

FOR RENT.

FOR RENT—Modern 8-room heated flat, in Schweider Apartment. Inquire at 224 West Wayne. 11-16-tf

FOR RENT—Nicely furnished room, suitable for two girls. 907 Erie St. Phone 1809. 11-17-tf

FOR RENT—Pleasant furnished modern rooms; furnace heat; two squares from court house. 129 East Washington St. 28-2t

FOR RENT—Corner residence, 9 rooms and bath, hot and cold water, barn; 1201 Columbia Ave. Phone Rural 41, 1 short, 2 long, 1 short. 28-2t

FOR RENT—Four-room house; electric lights, both waters, large barn. $12 per month. Inquire 1513 Fletcher Ave. 25-3t

FOR RENT—Large, light room for light manufacturing, second floor. Corner Washington and Clinton. Cope Grant Co., Printers. 11-2-tf

FOR RENT—Nicely furnished rooms; free phone; handy to Nickel Plate and Lake Shore, large house by Wells St. bridge. Inquire 226 Wood Ave. 28-30-2

FOR RENT—A six-room modern house in Shawnee Place. THE WILDWOOD BUILDERS, 605-608 Shoaff Bldg. 22-6t

FOR RENT—Six-room flat (upstairs), corner Calhoun and Pontiac Sts. Inquire 215 East Jefferson St., or phone 593. 11-16-tf

FOR RENT—Seven-room modern cottage, 521 West Berry St. Inquire M. J. Blitz, 822 Calhoun. Phone 479. 11-11-tf

FOR RENT—New modern 8-room house on Wells St. Inquire 1664 Wells St. 11-4-1m

FOR RENT—We keep a rent list and build houses same as rent.
W. E. DOUD,
1-16-tf Third Floor Shoaff Bldg.

FOR RENT—2805 Hanna St., modern; 426 East Pontiac St., modern; 434 West Creighton Ave.; 132 Brackenridge St. Schrader & Wilson. Main and Court Sts., first floor. 2-21-tf

FOR RENT—A nicely furnished front room in private home; no children; furnace heat, electric light, soft water, bath, on car line. Box 23, care Sentinel. Reference required. 11-7-tf

FOR RENT—Five-room cottage on Hurd St.; electric lights, gas and both waters in house. Federal Securities and Investment Co. Telephone No. 910. 11-23-tf

FOR RENT—In Flick Bldg., one, two, three or four office rooms; one large and one small hall for lodge or lecture rooms. C. B. Flick, 207-209 West Berry St. 11-8-tf

FOR RENT—2114 Nelson St.; 2805 Hanna St., modern; 426 East Pontiac St., modern; 434 W. Creighton Ave.; 132 Brackenridge St. Schrader & Wilson. Main and Court Sts., first floor. 2-21-tf

FOR SALE.

FOR SALE—A Born range. Call at 336 Woodland Ave. 27-3t

FOR SALE—Household goods. Phone 2899, or call at 407 Shoaff Bldg. 11-16-tf

FOR SALE—Meat market and small line of staple groceries. Address Box 4, care Sentinel. 22-6t

FOR SALE—Brand new 2-horse power electric motor and lathe. Call at repair shop, 631 East Jefferson St. 27-6t

FOR SALE—National cash register very Cheap. Call at once. 1318 South Calhoun. Wartell, the Jeweler. 11-28-tf

FOR SALE—Old papers for wrapping and and to put under carpets; 5c a bundle. At The Sentinel office. 8-3-tf

FOR SALE—One Fisher piano, upright; must be sold at once; cash or payments. Fort Wayne Loan Co., Room 2, 706 Calhoun St. Phone 833. 10-17-tf

FREEMAN SCHOOL OF CUTTING and Dressmaking; day and night classes. 1114 Harrison St. 11-10-1m

FOR SALE—New, strictly modern 6-room house on Kinnaird Ave.; immediate possession; easiest of terms. Phone 357. 11-25-tf

FOR SALE—New vacant 7-room house; bath, lights and gas on Andrew St., near Catholic church. Inquire 1615 Andrew St. 11-23-tf

FOR SALE—Nice 7-room cottage on Stophlet St. A splendid bargain; $2,850.
W. E. DOUD,
1-16-tf Third Floor Shoaff Bldg.

FOR SALE—A modern house; oak finish; on Masterson Ave. Price $3,625.
W. E. DOUD,
1-16-tf Third Floor Shoaff Bldg.

FOR SALE—Nearly new 6-room house, partly modern, on Putnam St. Price, $2,300. Cash or payment plan.
W. E. DOUD,
1-16-tf Third Floor Shoaff Bldg.

FOR SALE—A nice cement block cottage, four blocks east of James H. Smart school. Partly modern. Price only $2,100; cash or payment plan.
1-16-tf W. E. DOUD.

FOR SALE—A new highly modern residence, southeast location; paved street. $500 will make first payment, balance monthly.
W. E. DOUD,
1-16-tf Third Floor Shoaff Bldg.

FOR SALE—City and Suburban Realty Co. will build on your lot, will buy a lot and build for you or will sell you one of their high-class modern houses in any of the better locations of the city. Payment plan if desired.
W. E. DOUD,
1-16-tf Third Floor Shoaff Bldg.

FOR SALE—An electric victoria automobile; cost $1,950; run about two years; will be sold at a bargain. Inquire at the Electric Garage on East Main St., east of engine house. 11-16-tf

FOR SALE—Fifty useful formulas for horses, cattle and the family sent to any address for 50c. Sherwood Specialty Co., 635 Douglas St., Auburn, Ind. 28-eod-4t

FOR SALE—If you are interested and want a home in the south, consult with party who has lived there many years. He has land in Alabama and Mississippi at $10.00 per acre, good as others are asking $30.00 for. His advice is free. Come and see him. GEO. K. TORRENCE, No. 9 Arcade. 18-eod-6t

FOR SALE OR EXCHANGE — Strictly first-class 14-room house, first-class condition, thoroughly modern; hot water heat, excellent location, paved street, private driveway, good fruit, large lot, can rent for $45.00 per month. Can make six times rent with roomers. Strictly clean, no shop men. Don't answer unless you mean business and you can furnish references. I am the owner and will call and see you. Will take small property or good vacant lot. Address Exchange, care Sentinel. 10-30-tf

STORAGE.

STORAGE—Pettit's Storage Warehouse, fireproof. Household goods stored Strong, clean, safe. 414 East Columbia St. Phone 1105. 6-8-1911-1 vr

STORE FIXTURES.

FOR SALE—New Counters, Cash Registers, Flat and Roll Top Desks, Refrigerators, Show Cases, Safes, Scales and Hand Trucks. G. E. Bursley & Co. 6-24-tf

SEWING MACHINES.

H. C. HITZEMANN SEWING MACHINE COMPANY.
No. 8 Arcade. Phones 2480-6860.
Dealers in Domestic and White Sewing Machines, Needles, Oils, Parts and Supplies for any Sewing Machine. Bicycles and Sundries.
REPAIRING A SPECIALTY.

SECONDHAND FURNITURE.

I am paying the highest cash prices for Furniture and Stoves, at 1213 Calhoun St. Phone 2231. I TOMKINSON. 2-9-tf

FOR SALE
REAL ESTATE.

FOR SALE
REAL ESTATE.

Always Some Bargains

Lot, South Side, will double in three years	$ 250.00
Seven-room house, fine lot	1,200.00
Modern house, Lakeside; payments	2,500.00
Seven rooms, strictly modern, corner lot Fairfield Ave.	3,400.00
A twelve per cent investment for	3,950.00
Property worth $4,800.00, all modern, quartered oak	4,000.00
Fine corner, Lakeside, near bridge quick sale	6,500.00
Elegant residence, 10 rooms, best street	9,000.00

Two fine factory or warehouse blocks, price right. Houses for rent.

GUY J. GILBERT

Phones: Office, 2147. Residence, 7017-Black. 605-08 SHOAFF BLDG.

Give Us a Chance to Sell You a Farm or City Property. We Have Sold Nearly One Farm a Day for the Past Month

Remember, if you wish to buy this agency always has the largest number of bargains, and will be glad to show you either a city home, or a productive Maumee Valley farm that will make good money, provided you buy.
Special value, Douglas Ave., home; slate roofed, modern, except furnace; price $3,500 today.
For rent or sale, 3 story brick with elevator, 2 blocks from court house.
We not only sell lands here, but are selling Florida lands, Saginaw Valley, Michigan farms, and Canadian farms as well.

MONROE W. FITCH & SONS
The Earth and Insurance Men
Opp. Postoffice. Both Phones. Office Open Evenings.

Why Not Spend Thanksgiving-Day in a Home of Your Own?

We offer the opportunity if you have from $300.00 to $500.00 cash, and can pay $25.00 per month.

A new two story residence with furnace heat, soft water bath, gas, electric lights and fixtures, hardwood floors and trim, remains unsold. We don't want to carry it over winter, therefore these terms. Our own construction, which is a guarantee of first class material and workmanship. Large lot. Choce location; Cottage avenue, within 150 feet of Broadway car line. Telephone for appointment or call at our office and we will be glad to show you.

The Federal Securities and Investment Co.

Rooms 5 and 6 Citizen's Trust Building. Opposite Postoffice.
Telephone No. 910. John G. Wolfrum, Secretary.

Interurban Time Tables.

Ft. Wayne & Northern Indiana Traction Company.

Revised schedule of trains leaving Fort Wayne for Huntington, Wabash, Peru, Logansport, Delphi, Lafayette, Indianapolis and all intermediate stations:

5:45 A. M.	11:45 A. M.	*5:15 P. M.
*6:55 A. M.	*12:55 P. M.	5:45 P. M.
7:45 A. M.	1:45 P. M.	7:15 P. M.
*8:55 A. M.	*3:15 P. M.	8:45 P. M.
9:45 A. M.	4:15 P. M.	11:05 P. M.

*Limited Train.

Revised schedule of trains leaving Fort Wayne for Bluffton, Muncie, Indianapolis and all intermediate stations:

*5:50 A. M.	12:50 P. M.	6:50 P. M.
6:50 A. M.	*1:50 P. M.	*7:50 P. M.
*7:50 A. M.	2:50 P. M.	*9:50 P. M.
8:50 A. M.	*3:50 P. M.	10:50 P. M.
*9:50 A. M.	4:50 P. M.	
10:50 A. M.	*5:50 P. M.	

*Limited Train.

FORT WAYNE & NORTHERN INDIANA TRACTION CO.

Railroad Time Tables.

NEW TIME CARD.
WABASH RAILROAD
In Effect June 18, 1911.
All Trains Daily.

Trains Going East.		Trains Going West.	
No. 2	5:35 A.M.	No. 9	5:18 A.M.
No. 12	5:30 A.M.	No. 1	11:45 A.M.
No. 28	9:47 A.M.	No. 5	5:16 P.M.
No. 18	11:50 A.M.	No. 3	9:30 P.M.
No. 6	4:05 P.M.	No. 21Ar.	10:40 A.M.
No. 4	5:05 P.M.	No. 11Ar.	11:27 A.M.
No. 14	5:11 P.M.	No. 13Ar.	9:00 P.M.

Trains 11, 13 and 21 do not go west of Fort Wayne.
Eastward Service—Trains 2, 4, 28 and 6 via Butler road. Trains 18, 12 and 14 via old road.
Westward Service—Trains 1, 3, 9 and 11 via Butler road. Trains 5, 13 and 21 via old road.

LAKE ERIE & WESTERN

Northward Trains.
No. 42—Express, Daily.....Ar. 11:00 A.M.
No. 38—Express ....Ar. 2:45 P.M.
No. 32—Mail and Express..Ar. 10:25 P.M.
Southward Trains.
No. 39—Indianapolis Express... 7:15 A.M.
No. 37—Cincin. Mail and Ex...11:16 A.M.
No. 35—Express .... 5:20 P.M.
No. 43—Sunday Special .... 6:00 P.M.

NICKEL PLATE.

Departing time of trains from Ft. Wayne
*Local Freight.

Eastbound.		Westbound.	
No. 6	2:35 A.M.	No. 5	2:20 A.M.
No. 2	3:10 P.M.	No. 1	12:30 A.M.
No. 4	8:05 P.M.	No. 3	4:40 P.M.
No. 20*	7:25 A.M.	No. 51	7:00 A.M.

PENNSYLVANIA COMPANY.

In Effect November 27, 1910.

Eastbound.		Westbound.	
No. 6	5:05 A.M.	No. 25	3:25 A.M.
No. 18	7:00 A.M.	No. 15	4:00 A.M.
No. 36	12:10 P.M.	No. 5	4:05 A.M.
No. 16	12:03 P.M.	No. 29	5:56 A.M.
No. 22	2:05 P.M.	No. 37	7:00 A.M.
No. 28	5:27 P.M.	No. 23	10:15 A.M.
No. 8	7:45 P.M.	No. 39	11:20 A.M.
No. 2	9:10 P.M.	No. 21	11:55 A.M.
No. 28	10:45 P.M.	No. 19	4:20 P.M.
No. 24	11:55 P.M.	No. 11	8:25 P.M.
		No. 9	4:10 P.M.

C. H. & D. RAILWAY.

From Wabash Station.
Trains Daily Except Sunday.

Depart.	Arrive.
No. 601... 2:45 P.M.	No. 604... 10:20 A.M.
No. 685... 6:45 A.M.	No. 684... 2:45 P.M.

Trains 601 and 604 passenger.
Trains 684 and 685 local freights.

GRAND RAPIDS & INDIANA RAILWAY

North Bound.
2:20 A.M. Daily............... Mackinaw
8:50 A.M. Daily.......*To Grand Rapids
4:18 P.M. Daily............Except Sunday
12:40 P.M. Daily..Gr. Rapids and Cadillac
*Daily except Sunday.
South Bound.
1:15 A.M.......................... Daily
6:25 A.M...............Except Sunday
12:25 P.M..............Except Sunday

DO IT NOW
CALL UP PHONE NO. 2736 ABOUT THESE PROPERTIES.

Oliver, near Pontiac, 5 rooms, both kinds water, electric lights, good barn; $2,100.
South Wayne Ave.; 7-room house, both kinds of water, electric lights, handy to car; $2,200.
East Jefferson, 7-room cottage, both kinds water, electric lights, gas, pavement; $3,000.
Lafayette St., near Eckart, 4-room cottage, corner lot; only $1,100.
A fine building lot, 5 blocks from court house, pavement, gas, water; $1,000.

John H. Vesey
514-516 SHOAFF BLDG.

Walsh and Cook

General Insurance and Real Estate Agency.

6-room modern home on Thomas St.; very cheap.
6-room modern house on Grace Ave., at a sacrifice price.
6-room modern home on Organ Ave., at a bargain.
8-room house, modern except furnace; excellent condition; on Masterson Ave.
8-room house, modern except furnace, in 800 block West Washington.
Homes and lots in all parts of the city on the payment plan.
Office Open Wednesday and Saturday Evenings.

Main Office, 134 E. Berry; Phone 2476.
S. S. Office, 1835 Calhoun; Phone 6592.

LOUIS F. CURDES
GENERAL REAL ESTATE.
218-220 Shoaff Building.
Phone 622.

PLUMBING.

Telephone "MARTIN'S PLUMBING SHOP" for a Plumber. Twenty years at the business. Phone 6379. Hanna and Buchanan Sts.

DETECTIVE.

RYAN DETECTIVE and INFORMATION BUREAU—Confidential, reliable, reasonable. 611 People's Trust Bldg. Telephones—Office, 2524; residence, 3260.

THE RED LINE MESSENGER CO. and Licensed Employment Agency have removed their offices from 709 Court St. to 819 Calhoun St., second floor. 28-2t

Ohio Electric Railway

"The Way to Go"

4 FAST LIMITED TRAINS DAILY TO LIMA 4

LEAVE		ARRIVE	
7:25 a. m.	2:25 p. m.	9:30 a. m.	4:30 p. m.
*9:25 a. m.	4:25 p. m.	11:30 a. m.	6:30 p. m.

*Through to Springfield without change.
Close connections at Lima for Toledo, Defiance, Bellefontaine, Urbana, Springfield, Dayton, Columbus, Newark and Zanesville.

F. A. BURKHARDT, D. P. A., Lima, Ohio. W. S. WHITNEY, G. P. A., Springfield, Ohio.

FOR SALE
REAL ESTATE.

B. F. ROUSSEAU

A fine bargain, almost new house, South Wayne, between Fairfield and Hoagland, south of Creighton only $2,300.
Good 8-room house, fine lot, lights, gas, bath, fine condition, Huestis Ave., near Broadway; $2,650.
Strictly modern new house, South Side, near Broadway for quick sale, $3,000.
Good 6-room cottage, East Leith St., near Lafayette; $2,300.
Fine new buildings and 3 acres rich soil, only 5 minutes to city car; $3,800.
Very extra fine 5-acre tract, close to 5 cent fare car service. A fine investment.
Call at office for list of other city and suburban properties.
What have you to sell or trade?

ROOM 526 SHOAFF BLDG.
Office Phone, 3083. Residence, 3195.

For Sale Real Estate

Beautiful 9-room house, Walter St., partly modern; lot 50x150. Want an offer.
Beautiful 6-room cottage; electric lights, both kinds of water, cemented cellar and walks, on Lafayette St., near Pontiac; $2,200.
Strictly modern 7-room cottage, with large barn, north side, $2,700.
Beautiful 6-room cottage; electric lights, both kinds of water; toilet in house, near Pontiac car line; $1,900.
Nice 8-room new house in Bloomingdale, modern, except furnace; $2,500.
Rooming house, ten rooms, strictly modern, centrally located; will take smaller property in exchange. 80 acres near Arcola, black loam soil, $5,600; will take small property in exchange.
3 acres with fine 7-room house, near Broadway car line; $4,000.

K. VORNDRAN
GENERAL FIRE INSURANCE.
Rooms 3-4 (2d Floor) Pixley-Long Block.
Open Saturday Evenings.
Phones—Office, 480. Residence, 6078.

Farms For Exchange

40 acres of excellent soil close to Huntertown; 6-room house, large barn and plenty of fruit. Would like modern city home in part payment. Price..$4,000.00
100 acres, 2 miles from Lagrange on pike road. Extra good buildings and everything in best condition. A model farm. Owner will take investment property in city as part payment. Price..$12,500
See Us This Week About These.

Peddicord & Sigrist
Phone, 357. 813 Shoaff Bldg.

K. J. BAUER & CO.

A good 8-room modern house, near Creighton Ave. car line, owners wishing to settle an estate. A bargain at $2,800.
$1,500 will buy a good 4-room house in good locality, near Precious Blood church.
5-room house on Smith St.; will take city lot in exchange.
Four-room house on Curtice Ave; owner wishing to leave the city, and will take $300 cash, balance on time.
7-room cottage on East DeWald St., modern except furnace; price right.
Phone 263. Office Open Evenings.

LOUIS F. CURDES

OFFERS

Lots in all parts of the city. We build the house for you and you pay with some down and the rest like rent. Several modern houses will be completed in a very short time. These houses are very beautifully located and can be bought with a reasonable payment down, balance like rent. Come in and see us.

LOUIS F. CURDES
Phone 622. 218-219-220 Shoaff Bldg.

CHANGED
THE NAME DANDRO
TO DOME DANDRO

As a Scalp and Hair Tonic. Registered at Washington, D. C., May 2, 191 Manufactured at Fort Wayne, Ind., by Dr. Niswonger, 128 W. Main St. This is without any doubt the best hair grower and hair tonic ever prepared by any one.

Klomp & Bieber

Good homes, $1,000 and up. Cash and payment plan.
40-acre good farm, 10 miles, only $2,700.
Up to date 7-room house and 5 acres No. 1 soil; 5 minutes' walk to city car.
Good bargains. Room 19 Swinney Blk. Phone 2974.

McKinnie Realty Co.

Modern home of 7 rooms and bath in Lakeside, two blocks from car line. Price, $2,700.
Homes on West Wayne and West Washington Sts.
Five-room home on East Washington St., owner leaving city. Will sacrifice.
Homes in Bloomingdale.
Modern home in south side, will sell or trade for vacant lot or lots. Price $3,300.
Apartment house in Lakeside, thoroughly modern; an 8 per cent investment.
Lots in all parts of the city for sale or exchange.
Open Tuesday and Saturday Evenings.
806 HARRISON ST. PHONE 666.

EXCURSION TO TEXAS
Tuesday, January 2, 1912.
Low Round Trip Rates.
C. E. HADSELL, Elektron Bldg.

NOTICE TO THE TRAVELING PUBLIC

Beginning Thursday, November 30th, 1911, all trains on "Wabash Valley Route" will return to former schedule and route in Fort Wayne, Indiana.

All trains will leave Fort Wayne Interurban station 15 minutes later than time scheduled prior to November 30th.

For further information call Home phone 219; Bell phone 229.

FT. WAYNE & NORTHERN INDIANA TRACTION CO. 27-3t

White Fruit House Bulletin

We Will Be Closed Thanksgiving All Day

Wednesday, November 29th, Will Be "Red Letter Day" in the "S. & H." Premium Parlor. All Visiting the Parlor on This Day Will Receive Ten Green Trading Stamps Free.

SPECIAL SALE ON CHICKENS—Old and Young, Dressed and Drawn, as long as they last, 12½c per lb. It has been a long while since you bought chickens at this price.

Turkeys, dressed and drawn, 21c per lb.
Ducks, dressed and dawn, 17c per lb.
Geese, dressed and drawn, 15c per lb.
Italian Chestnuts, 10c per lb.
Standard Oysters, 20c per can; Selects, 25c per can.
Cape Cod Cranberries, 11c per lb.
Eastern Sweet Potatoes, 3c per lb.
California Celery, 6c per stalk.
Michigan Celery, 2 stalks for 5c; 25c per dozen.
Hot-House Leaf Lettuce, 14c per lb.
New York Head Lettuce, 20c per lb.
Hot-House Tomatoes, 10c per lb.
California Malaga and Tokay Grapes, 10c per lb.
Hot-House Cucumbers, 20c each.
Snow Boy Cauliflower, 20c per head.
California Oranges, 40c per dozen; extra large, 50c per dozen.
Florida Oranges, 30c per dozen; extra large, 40c per dozen.
Cuban Grape Fruit, 8c each; extra large, 15c each.
California Wax Lemons, 25c per dozen.
Ripe Bananas, 10c per dozen.
Large Western Apples, 3 for 10c.
London Layer Raisins, 18c per lb. package.
New Hollowi Dates, 10c per package.
New Smyrna Figs, 15c per lb.
Shelled English Walnuts, Pecans, Almonds, Brazil Nuts, Filberts and Salted Almonds.

We Deliver to All Parts of the City.

Home Phones 442-1795. Bell Phone 750.

WHITE FRUIT HOUSE

PLAYER PIANOS

Our 88-note Standard Players are as good as money will buy. Call in and hear the players. Sold on payments.

1008 Calhoun St.

GUY CONKLIN.

Dr. Rush 49-50-51 PIXLEY-LONG BLDG. Tel. 589.

The Specialist Practicing the Wonderful New Treatment scientifically, skillfully and honestly, who is noted for CURES of Acute and Chronic Diseases. If you are deformed or undeveloped, Dr. Rush will tell FREE what he can do for you.

FOURTEENTH YEAR IN FT. WAYNE.

"Cured me with his wonderful scientific treatment."—Mrs. C. Childers, Garrett; Mrs. McIntosh, 2115 Force St.; Mrs. Sheridan, 1914 Alliger St.; G. A. McMakin, 1427 N. Calhoun St.; S. H. Monvere, Spencerville.

A. HATTERSLEY & SONS.

PLUMBERS. STEAM AND GAS FITTERS

ELECTRIC WIRING OF ALL KINDS

208-212 E. MAIN ST. Fort Wayne

New ideas in Rough Hats

SHIELDS

Rare Opportunity

32 choice lots in Fricke addition at Parnell Ave. and State St., near new power statoin and ner car barn site, must be sold at once. Come out and investigate. Sale starts 9 o'clock Sunday, October 15. Terms to suit purchasers. Take Spy Run car. Our agents will meet you at car.

H. GOLDSTEIN

Men or Women

Can borrow money from us on their furniture, pianos, horses, wagons, etc., without removal. You can pay it back in weekly or monthly payments. We guarantee confidential transactions throughout our dealings. We give rebates if accounts are paid off before due. Let us explain our rates and methods of loaning money to you. See us before you borrow.

PEOPLE'S LOAN COMPANY
718 Calhoun St. Phone 1773.
Room 5 (2nd Floor) Seidel Blk.

Judging Character.

"That man Mehitabel married has a lot of foresight," said Farmer Corntossel.

"He looked kind of worried an' scared at the weddin'," replied his wife.

"That's what makes me think he has foresight."

Eat your Thanksgiving dinner at the Alt Heidelberg. Served from 11 a. m. to 8 p. m. 28-2t

---

WM. PAPE & SONS,

Fine Wall Paper, Room Moulding, Paints, Oils, Brushes, Window Shades. Estimates will be cheerfully given.

227 E. WAYNE ST.
Phone 455.

TO THE PUBLIC

KANADIAN COAL CO. is in position to fill all orders promptly for hard and soft coal, coke and kindling.

LOWEST PRICES.

Home Phone, 1388. Bell Phone, 426.
1430 HANNA STREET.

381

The MAN Who Has ONE

Fire Experience

Is Invariably a Staunch Advocate of

Fire Insurance Ever After!

A Valuable Pointer to Those Who Have Not Yet

Had Such Experience!

Some One Has Said:

"What you learn to your cost, you remember long."

Aderhold Agency.

TAKES A RAP AT THE BOND ISSUE

Labor Federation Does Not Take Kindly to Civic Proposition.

WILL TRY IT AGAIN

Friends of the proposed bond issue of $250,000 for civic improvement purposes in the purchase of river frontage, parks and playgrounds and for their development will ask a reconsideration of the action under which the Federation of Labor at its meeting Monday evening declared itself against the bond issue by a vote of 11 to 7.

It is contended that with the small attendance present the result does not fairly represent the position of organized labor in the matter. E. S. Baker, of the Typographical union, who fathered the resolution, says he will call it up at the next meeting of the federation.

Voted an Endorsement.

The Federation committee which is acting with a similar number from the Commercial club and the Retail Merchants' association in studying the question of track elevation east of Calhoun street announced that it had been holding out for a general system of elevation and its position was endorsed by the body. Edward Miller was placed on this committee to relieve Charles Marahrens, who asked to be excused from serving inasmuch as he is an employe of the Pennsylvania company.

The committee to investigate the Boy Scout movement was given permission to delay its finding until the report of a similar committee now acting under the direction of the American Federation of Labor in session at Atlanta.

Announcement was made that Theodore F. Thieme had been secured to address the Federation at its first meeting in January, outlining the proposed business form of government for cities.

R. B. Hanna and C. J. Steiss addressed the meeting briefly, presenting the matter of civic improvement.

Ruskin as a Grocer.

Ruskin was once a grocer. In 1874 he opened a shop in Paddington street, Notting Hill, in order, as he announced, "to supply the poor with pure tea in packets as small as they chose to buy, without making a profit on the subdivision, large orders being, of course, equally acceptable from anybody who cares to promote honest dealing." The shop did not attract. Ruskin complained in Fors Clavigera that "the poor only like to buy their tea where it is brilliantly lighted and eloquently ticketed, and as I resolutely refuse to compete with my neighboring tradesmen either in gas or rhetoric, the patient subdivision of my parcels passes little recognized as an advantage by my uncalculating public." The shop soon closed down and the grocery trade lost the most distinguished representative it is ever likely to possess.—London Chronicle.

We show the most complete line of Union Suits in the city. $1.00 to $15.00 a suit.

PATTERSON-FLETCHER CO.

Go to The Anthony.

"Everybody starts in to say something when I begin to play," protested the distinguished musician.

"Yes," replied Mrs. Cumrox, "people are so stupid. Just because I call it a piano recital everybody seems to feel called upon to recite."

Ask to see our selection of the new "English Squares," the latest fad in neckwear, $1.00.

PATTERSON-FLETCHER CO.

Remember The Anthony for your Thanksgiving Dinner.

ATTENTION! B. P. O. ELKS 155.

All Elks and their ladies are invited to attend the Thanksgiving dance on Wednesday evening, November 29, 1911.

HOUSE COMMITTEE.

I have high-class investments in Local Bonds and Local Stocks. C. F. Pfeiffer, Shoaff Bldg.

Political Announcement.

COUNTY COMMISSIONER.

Editor Sentinel:

Please announce to the readers of The Sentinel that I am a candidate for County Commissioner for the Third district of Allen county, subject to the decision of the voters at the democratic primary.

WILLIAM C. SCHWIER.

Removal Notice!

Dr. J. Milton Rosenthal has removed his dental office from Flick Bldg., to Peoples Trust Bldg. Rooms 596-7-8.

Telephone 1387.

Apples & Potatoes

Another car Winter Apples, only dollar bushel, 50 lbs. Two cars more Potatoes, same price. Another car small Boiling Onions, 60c bu. Remember onion eaters have best complexion and purest blood and skin. Call and let us tell you why our Dry Mash will make hens lay eggs.

S. BASH & CO.

Meyer's

Tomorrow's Candy Specials

Don't let Thanksgiving day go by without candy. These prices offer you an opportunity to get plenty of fresh, pure, delicious candy to go round.

30c Porous Puffs (a delicious piece that melts in your mouth); special, pound **21c**

30c Maple Croquettes, chocolate covered dainties, pound **21c**

40c Raisin Clusters, chocolate covered, pound **29c**

40c Chocolate Caramels, a piece you all like so well, pound..... **29c**

"Get the Meyer Quality."

Meyer Brothers Co.

Four Drug Stores.

Plain Evidence.

"I bought some wine the other day, and I astonished the clerk who waited on me by telling him I noticed he was a spiritualist."

"What made you observe that?"

"Because when he prepared the bottle for me, I noticed he was engaged in spirit wrapping."—Baltimore American.

THANKSGIVING TURKEYS

Fort Wayne business concerns can make no better investment than this. Present your faithful employes with a fine turkey for Thanksgiving.

We can supply large orders, but we don't sell at retail. Call us up. Phone 7124.

WIENER & COMPANY,
Calhoun and Grand Sts.

HEINY'S GROCERY

TWO LARGE MODERN STORES.

South Side Store and Meat Market, 1418-1420 Calhoun Street.
Home Phones 482, 461 and 462.
Bell Phone, 603.

North Side Store, 1241 Wells Street.
Home Phones, 1420 and 1421.

Quick Service to All Parts of City.
Everything Strictly as Represented.

THANKSGIVING GROCERIES.

Dressed Turkeys, Geese, Duck, Hens and Spring Chickens—phone early.
Jersey Cranberries, 12c lb.
Fancy Sweet Potatoes, ½ peck, 20c.
Kalamazoo Celery, 10c bunch.
Hothouse Lettuce, 15c lb.
Head Lettuce, Radishes, Parsley, Parsnips, Turnips, Rutabagas, Cabbage, Red Beets, Carrots and Spanish Onions.
Fancy Bananas, Tokay, Malaga, Blue and Red Delaware Grapes.
New Navel Oranges, 30c and 40c doz.
Fancy Lemons, ½ dozen 15c.
Fancy Grape Fruit, 2 for 25c.
Fancy Cluster Raisins, 30c package.
Small Seedless Raisins, 12c lb.
Seeded Raisins, 12c lb., 2 lbs. for 25c.
Cleaned Currants, 2 lbs. for 25c.
Nice New Prunes, 15c lb.
Persian Dates, 10c lb.
Fancy Layer Figs, 18c lb.
Extra fancy pulled Figs, 25c box.
Boiled Cider, Citron, Lemon and Orange Peel and Candied Cherries.
Fancy English Walnuts, 22c lb.
Hickory Nuts, 2 quarts for 15c.
Shelled Pop Corn, 10c lb.
Pop Corn on ear, 5c lb.
New fancy mixed Nuts, 20c lb.
Valencia Almonds, ½ lb. for 25c.
Walnut Meats, ½ lb. for 30c.
Pecans, cracked, pound box, 50c.
Fresh Saratoga Chips, 30c lb.
Queen Olives, bulk, 40c qt.
Fresh Long Branch Wafers, 18c lb.
Graham and Soda Wafers, 10c lb.
Seal Shipt Oysters, 25c pint.
Holiday Sweet Peas, 15c can.
Holiday Corn, 2 cans 25c.
Fancy Succotash, Green Lima Beans, Wax and Green Beans, 15c can.
Illinois Corn, 3 cans 25c.
Heiny brand Peas, 10c can.
Pumpkin and Hominy, 10c, 3 cans 25c.
Libby's White or Green Asparagus Tips, 25c can.
Vale large green Asparagus, 25c can.
Mushrooms, French Peas, Pimentos, Shrimp, Lobsters and Steak Salmon.
Fresh grated Horse Radish, 10c glass.
Pure Olive Oil, Salad Dressing, Heinz Catsup and India Relish.
Nice white Potatoes, 30c peck.
Home rendered Lard, 2 lbs. for 25c.
Elgin Tub Creamery Butter, 37c lb.
Fancy Holiday Rice, 3 lbs. 25c.
Our Trophy Coffee, 35c lb.
Yours Truly Coffee, 30c lb.
XXXX Coffee at 25c lb.
Trust your order with us—everything new and fresh for Thanksgiving Day.

HEINY'S GROCERY

Where Quality, Purity, Correct Weight, Honest Measure and Low Prices Predominate.

TRANSFERS OF REAL ESTATE

Compiled by J. C. Heller, Abstractor, 725 Court Street.

Adam Neumeier to Edward Leemo, 75x152½ feet corner Cedar and Lewis streets, and lot 6, Chute's Homestead addition, for $23,000.

Fort Wayne Land and Improvement company to City of Fort Wayne; commencing at place where west line of St. Joe boulevard intersects north line of Columbia avenue; thence northeast along west line of said boulevard to north line of Lakeside Park addition; west to east bank of river; south along river to north line Columbia avenue; thence east to beginning, for $511.75.

Robert M. McNamara to William R. Brown, west ½ lot 3, Gerkur's addition, and west ½ lot 33, Rockhill's second addition, for $3,700.

William R. Brown to Robert M. and Alice McNamara, west ½ lot 3, Gerkur's addition, and west ½ lot 33, Rockhill's second addition, for $3,700.

Robert M. McNamara to Elmer E. McNamara, lot 24, Baltes and Romey addition, for $1.00.

Leland F. Johnson to H. M. and B. M. Bowser, lot 3 and north 24¼ feet lot 2, Van Voorhis subdivision, for $3,000.

K. J. Bauer to Charles Roberts, lot 5, Trentman and Wagner's addition, for $3,000.

Vera D. Norton to Charles Roberts, lot 6, Crawford's subdivision, for $1,850.

Mary Krackenberger to Emma, Louie and Helen Krackenberger, lot 8, Zollars and Swayne's addition; decree.

Ethel R. Curryer to Charles W. Spangler, lot 47, Morton Place addition, for $1.50.

COUNTRY.

Harry E. Sprague to Frederick G. Sprague, lot 123, Commercial addition, Wayne township, for $250.

Pfeiffer Place Improvement company to LawrenceM. Bauer et al., lot 527, Pfeiffer Place second addition, Washington township, for $100.

Charles Roberts to William E. and S. A. Thompson, north 10.76 acres of south 40.76 acres west ½ southeast ¼, section 3, Washington township, for $1,000.

Pfeiffer Place Improvement company to John G. Stickley, lot 485, Pfeiffer Place second addition, Washington township, for $485.

We sell "Imperial" Union Suits. An exceptionally good $3.00 value for $2.00.

PATTERSON-FLETCHER CO.

SCHWIER GROCERY CO.

MONTGOMERY AND MONROE STS. TWO PHONES 174 - 194

FOR A SPLENDID THANKSGIVING DINNER

Order your grocery supplies early, as special efforts will be made to supply all the dainties suitable to the occasion in the most satisfactory manner. Will Close All Day Thanksgiving Day. Open Wednesday evening until 8:30.

DRESSED POULTRY.

Dressed Young Turkey, per lb., 20c.
Dressed Young Duck, per lb., 17c.
Dressed Young Goose, per lb., 15c.
Dressed Young Chicken, per lb., 14c.
English Poultry Seasoning, 10c.
Selected Leaf Sage, 5c.

OYSTERS.

Baltimore Oysters, Standards, per pint, 20c; per quart, 35c.

CELERY AND CRANBERRIES.

Finest Ross, crisp, well bleached Celery, per bunch, 10c.
Late Howe Cranberries—a dark red berry—sound, per lb., 12½c.
Green Leaf Lettuce, per lb., 15c.
Cabbage, finest white solid heads, per lb., 2c.
Sweet Potatoes, best Virginia, per peck, 35c, or 2 quarts 10c.

MINCE MEAT.

Very best home-made style, per lb., 12c.

HOFFMAN'S CIDER.

Hoffman's Sweet Cider—finest for mince meat, per gal., 25c.

ORANGES AND FRUITS.

Fancy bright sweet Florida Oranges, large in size, per dozen, 30c.
Malaga Grapes, fancy bright clusters, per lb., 18c.
Lemons, large California, 2 for 5c.
Dates, new and bright, per lb., 10c.
Figs, new Turkish, per lb., 17c.
Raisins, Griffin's seedless, 12½c.
Raisins, Bleached seedless, 15c.
Raisins, Table clusters, 15c.
Raisins, seeded, per package, 10c.
Currants, cleaned, per package, 10c.
Peaches, Yellow Muir Peaches, per lb., 12c.
Prunes, Santa Claras, per lb., 15c.

COUNTRY SAUSAGE.

Best Country Sausage, per lb., 14c.
Best Country Lard, per lb., 12½c, or 5 lbs. 60c.
Wilkens' Hams, finest mild cured, per lb., 16c.
Picnic Hams, per lb., 10c.

PLYMOUTH COUNTY CHEESE.

Finest Cream Cheese, per lb., 20c.
Finest Brick Cheese (whole or half cheese), per lb., 20c.
Finest Limburger Cheese, per lb., 16c.

HONEY—COMB OR STRAINED.

Comb Honey—quality is fine and the market is higher than our asking price—per lb., 16c; in lots of 5 lbs. or more, per lb., 15c.
Strained Honey—light amber bee honey—per lb., 12c; in gallon pails, about 11½ lbs., $1.15.

MAPLE SYRUP.

Golden Tree Maple and Cane Syrup, finest for your breakfast cakes, in quart tin pails, 35c.

APPLES—APPLES.

Apples—Cheapest food on the market at present; stock will prove satisfactory, as quality is fair. Buy a bushel and let the children eat what apples they want.
Ben Davis Apples, per bu., 50c.

POTATOES—POTATOES.

Home-grown Potatoes—Rural New Yorkers, good cookers, per bu., $1.10.
Burr Oak Potatoes—Finest Michigan table Potatoes, very best cookers, bright, sand grown, thoroughly ripe. (If you haven't bought your winter's supply of potatoes as yet, we consider now the time to buy.) 60-lb. bushels, per bushel, $1.15.

HERRING—HERRING.

Finest American Herring, large, firm, solid meated, just the kind for spiced herring. Quality is great. As usual we have a low price, per lb., 7c, or 4 lbs. 25c.
Mixed Holland Herring, per keg, 79c.
Milchner Holland Herring, per keg, $1.10.

HICKORY NUTS.

Hickory Nuts for Thanksgiving—Plenty of them, and those fancy shellbarks, too. You can't possibly make a mistake by buying liberally; per peck, 40c; per bushel, $1.50.

Z. H. Stamets, M. D.

Special attention to Diseases of Women and children. Operative and Non-Operative Surgery and Chronic Diseases.
Office Hours—11 to 12 a. m., 2 to 4 p. m., 7 to 8 p. m., Sunday, 2 to 4 p. m.
Phones—Residence and Office, Home Phone, 3221.
815 Harrison St. FORT WAYNE, IND.

WOLF & DESSAUER

Carving Sets For Thanksgiving

When Father carves the turkey Thursday, see that he has a keen and trusty blade—one that will do the work neatly and deftly.

Carving at best is a delicate task for most men, but a carving set of the right sort helps wonderfully.

IN THE BASEMENT ARE NEW CARVING SETS

—that are of the best steel, with well shaped blades, that are wonderful values for the money.

AT $2.00 are three-piece sets with metal-trimmed bone handles.

AT $3.00, $3.50 AND $4.00 are handsome sets with stag handles and sterling silver mountings; finest steel blades.

SPECIAL---Carving Sets at 39c

Two-piece Carving sets of imported German Steel; black rubber handles; a neat, durable set that is a very special value at **39c**

Glassware---Dainty and Low Priced

The hostess who is looking for a beautiful service of glass will find much to interest her in our showing of glassware. New etched patterns that are exquisite with delicate tracery; colonial patterns that are quaint in shape, and plain glassware that is always serviceable.

Tumblers, stemmed goblets, wine glasses, sherbets, fruit salads, cordial and creme de menthe glasses.

Priced from $1.20 to $3.50 a Dozen.

CENTRAL GROCERY — 119 West Wayne. Home Phones 1800—1801. Bell, 462.

WAYNE GROCERY — 926-930 Broadway. Home Phone 1719.

We are selling Turkeys, 15 pounds and over, at 20c lb. Small Turkeys less than 15 pounds, at 21c lb. Will have choice lot Dressed Chickens, Ducks and Geese. We will not disappoint you if you leave your order with us for poultry.

Strictly Fresh Oysters, Extra Fancy Celery, Choice Head and Leaf Lettuce, New Radishes and Onions, Fancy Navel and Florida Oranges, New York Apples and anything you wish for your Thanksgiving Dinner.

FANCY GROCERIES AND SWEET POTATOES.

I. FREIBURGER

If its a good thing Seavey's have it

Makes the BEST coffee because there is no boiling to bring out the bitter taste. No escaping steam to dissipate the aroma.

The "Universal" is the QUICKER way, because the automatic valve—a feature no other percolator possesses—forces the water through the coffee while it is gradually increasing in temperature.

The "Universal" is extracting the nutritious properties of the coffee bean with lukewarm water while other machines are getting ready to start with boiling water.

Simple in construction—easy to clean. By raising the glass dome all the working parts are removed from the machine at one operation. No overflow, the boiling process is eliminated, and requires no watching after placing on the stove.

SEAVEY'S UP-TO-DATE HARDWARE STORE — BOTH PHONES 10. 115 AND 117 WEST MAIN ST.

Try Sentinel Want Ads.